NHamp
352.07
N878
1980

# 1980
# *Annual Report*
# Northumberland
New Hampshire

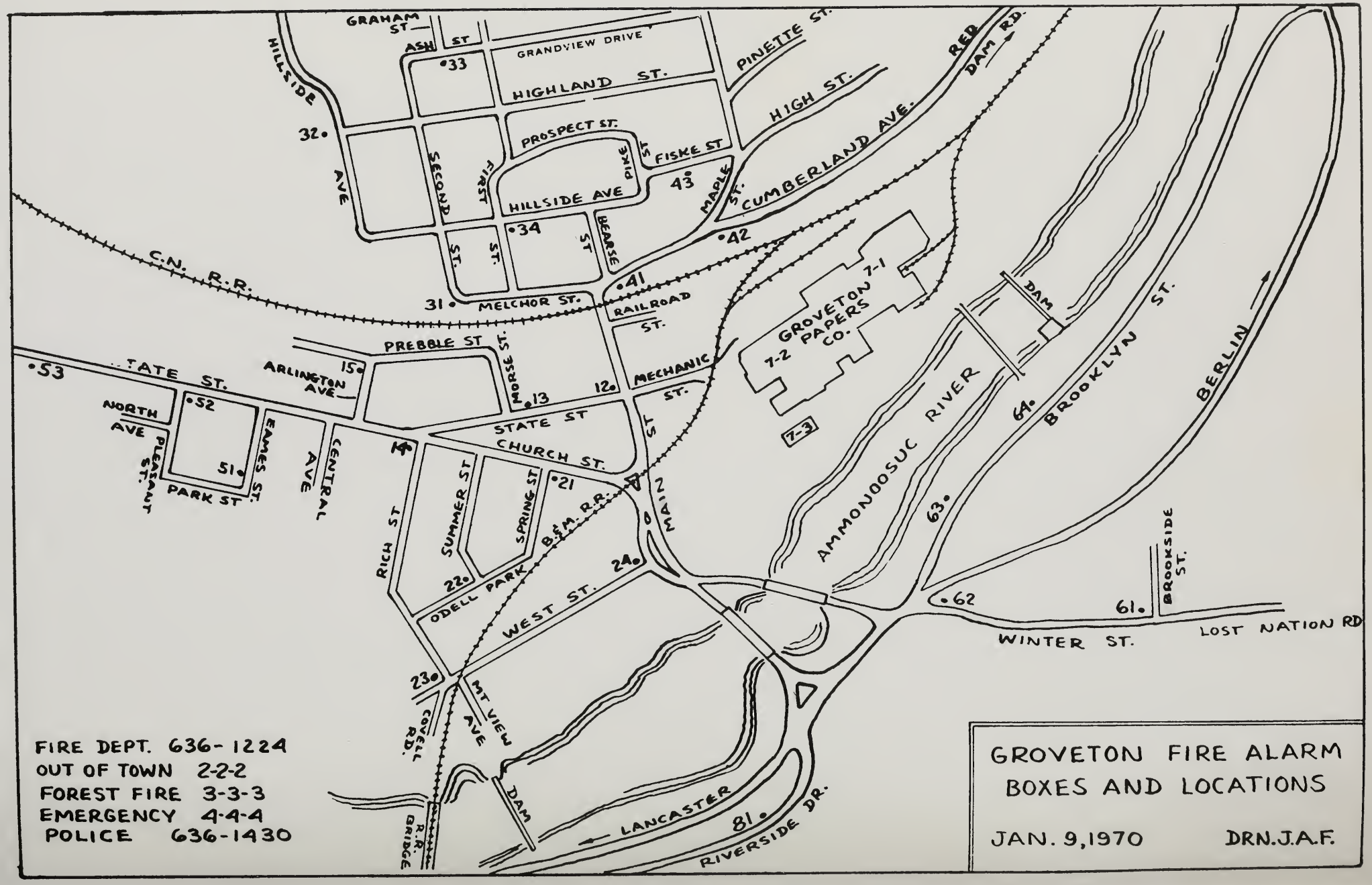
GRAHAM ST.
ASH ST.
GRANDVIEW DRIVE
HIGHLAND ST.
PINETTE ST.
HIGH ST.
RED DAM RD.
HILLSIDE AVE
PROSPECT ST.
FISKE ST.
PIKE ST.
SECOND ST.
FIRST ST.
HILLSIDE AVE
BEARSE ST.
MAPLE ST.
CUMBERLAND AVE.
C.N. R.R.
MELCHOR ST.
RAILROAD ST.
PREBBLE ST.
MORSE ST.
MECHANIC ST.
GROVETON PAPERS CO.
7-1
7-2
7-3
DAM
BROOKLYN ST.
BERLIN
STATE ST.
ARLINGTON AVE.
NORTH AVE.
PLEASANT ST.
EAMES ST.
PARK ST.
CENTRAL AVE.
STATE ST
CHURCH ST.
MAIN ST.
AMMONOOSUC RIVER
SUMMER ST.
SPRING ST.
RICH ST.
B.&M. R.R.
ODELL PARK
WEST ST.
BROOKSIDE ST.
WINTER ST.
LOST NATION RD
MT VIEW AVE.
COVELL RD.
R.R. BRIDGE
DAM
LANCASTER
RIVERSIDE DR.
FIRE DEPT. 636-1224
OUT OF TOWN 2-2-2
FOREST FIRE 3-3-3
EMERGENCY 4-4-4
POLICE 636-1430
GROVETON FIRE ALARM BOXES AND LOCATIONS
JAN. 9, 1970
DRN. J.A.F.

# Annual Report

## of the Municipal Officers of the town of

# Northumberland

## New Hampshire

## Index


Directory of Officials ..... 2
Selectmen's Report ..... 4
Audit Transmittal & Commentary Letter ..... 6
Town Warrant ..... 9
Report of Payments & Recommendations ..... 12
Summary Inventory of Property Valuation ..... 14
Statement of Appropriations and Taxes Assessed ..... 15
Comparative Statement ..... 16
Statement of Assets & Liabilities ..... 18
Town Clerk's Report ..... 19
Tax Collector's Report ..... 20
Summary of Tax Sales Accounts ..... 22
Water & Sewer Collector's Report ..... 23
Treasurer's Report ..... 24
Revenue Sharing Report ..... 25
Summary of Receipts ..... 26
Summary of Payments ..... 27
Public Library Report ..... 29
Municipal Court Report ..... 31
Village Precinct Report ..... 33
Report of Trust Funds ..... 36
Youth Center Report ..... 37
Ambulance ..... 39
Public Health Nursing Service ..... 40
Forest Fire Report ..... 41
N.H. Municipal Association ..... 42
North Country Council ..... 43
Northumberland Housing Authority ..... 45
Keepers of Dogs ..... 46
Property Tax Valuations ..... 47
Vital Statistics ..... 57
Report of School District ..... 61


**For the fiscal year ending December 31, 1980**


**The Democrat Printing Co., Lancaster, N.H.**



University of New Hampshire
Library

# DIRECTORY OF OFFICIALS

## Selectmen

GEORGE A. LANGLEY HAROLD E. MARSHALL, SR.

JAMES C. WEMYSS, JR.

N Hamp
352.07
N878
1990

## Town Manager

RONALD J. GILBERT

## Town Clerk and Tax Collector

THERESA G. BROOKS

## Treasurer

FRANCES RICH

## Chief of Police

H. LEE RICE

## Superintendent of Public Works

FORREST L. MAGUIRE

## Civil Defense Director

SHEPARD MAHURIN

## Auditors

ROBERT PENNY LEO RICH

## Judge Municipal Court

RALPH ROWDEN

## Precinct Commission

C. DEAN SANBORN WENDALL O. HART

STEPHEN CASS

## Fire Chief

James Sanborn

## Supervisors of Check List

HOWARD CRAGGY DAVID GILCHRIST

HELEN ANDERSON

## Library Trustees

BOB STYLES RAY CLEMENT

PAULINE RICE

## Moderator

LYLE HERSOM

## Librarian

PATRICIA TILLOTSON

## Trustees of Trust Funds

JOHN BLACKADAR
LILLIAN LANDRY
BILL JOHNSON

## Recreation Commission

JAY AYLWARD
SHIRLEY MACDOW
STEWART MARSHALL
GEORGE VERVERIS
JOSEPHINE MAYHEW

## Planning Board

ALPHONSE ARIETTA
MARY SLOAT
HAROLD E. MARSHALL
ULDRIC (JACK) BERNARD

## Zoning Board of Adjustment

JAMES DOOLAN
MILTON LAKIN
FRANCES RICH
ELMER TREAMER
MERLE DAMON
KENNETH HOPPS

## Bicentennial Commission

NATALIE M. POTTER
CONSTANCE MARTIN
ARLENE MOSES McFARLAND
AVA MARSHALL
VICTORIA COLE
LYNWOOD SHOFF
RAYMOND CLEMENT
ELEANOR LANGLEY
GEORGE VERVERIS
ROBERT SYTLES
WILLIAM PARADIS
DAVID GILCHRIST
LYLE HERSOM

## Cemetery Committee

FORREST L. MAGUIRE
KENDALL BRANN

## Housing Authority

ROBERT STYLES
JAMES BRYAN
CARL CRAGGY
JOHN BLACKADAR
F. LYNWOOD SHOFF

## Ambulance

BONNIE KNAPP, DIRECTOR

## Secretary to Town Officials

SHARON SAVAGE

# SELECTMEN'S REPORT

After a number of public hearings concerning where to locate the lagoons for the Northumberland sewer system, we seem to be no further ahead as all locations have been rejected because of interference with prime farm land. Presently there are plans to meet with Anderson-Nichols to plan a new approach.

After many years of oversight all town fulltime employees, except the Town Clerk/Tax Collector, have joined the New Hampshire Retirement System as of October 17, 1980. Still pending is what is going to be done to bring our employees up to date from their times of employment until October 17, 1980.

The resignation of Alton A. Potter as sexton of the Northumberland Cemetery and as a member of the Northumberland Cemetery Committee was submitted to the Board. Mr. Potter has served as Sexton and worked in the cemetery for 60 years. His resignation was accepted with thanks for his services. Thomas Covell has taken over Mr. Potter's position.

The Police Department is now using a smaller, diesel-engined cruiser, with great savings in fuel consumption. The Rabbit has not been accepted well by the Police Department mainly due to its small size. It has been decided to stay with it longer to get a better idea of its merits and deficiencies. The Police Department has moved to its new location in the personnel office building. The department has three rooms and pays $140 rent per month which is negiotiable annually.

A new wood furnace has been installed in the new town garage to cut down on the use of fuel oil. As of this writing savings figures have not been calculated, but significant savings are anticipated.

The Municipal Services Division of the State of New Hampshire's Department of Revenue Administration conducted an audit of the town's records and in their opinion, except for the effects of the omission of a statement of general fixed assets, these financial statements present the financial position of the Town of Northumberland at December 31, 1979 and the results of its operations and changes in financial position for the year then ended, in accordance with generally accepted accounting principles applied on a basis consistent with the preceding year. Certain comments were received concerning a purchase order system, special revenue funds, water and sewer departments, property valuation cards, inventory of fixed assets, and municipal court with some recommendations concerning same which have been implemented.

The town tax maps were completed and received by the Town, but were found not to be fully accurate. Attempts have been made to correct the inaccuracies through requesting property owners to contact the town office when they become aware that their records do not agree with the towns. Property owners have cooperated and have assisted a great deal in these corrections.

Mr. Maguire and his crew completed the work on the storm sewers and are to be congratulated on the outstanding job they on this project.

The time capule was dedicated on May 30, 1980, at 9:00 a.m.

A chlorinator building was constructed for the Northumberland reservoir.

A permit was issued for the building of a sawmill by Northest Hardwoods, Inc. of LaPatrie, Quebec, on land owned by Albert Cloutier.

The official population count according to the Census Takers is 2507 up from 2493 in 1970.

The ambulance corps are to purchase a "Jaws of Life" with money raised by the corps and matched by funds received with a grant.

The Board has been advised by the Department of Revenue Administration that our valuation is at 25%. To prevent a state mandated revaluation, we may have to do it on our own.

Northeast Community Development Group proposed elderly/family housing and the proposal was accepted after much deliberation.

Natalie M. Potter retired from her position of Town Manager after three years of service to the town. Her resignation was accepted by the Board of Selectmen with appreciation for the fine job she had done for the Town. Ronald J. Gilbert was appointed her successor.

George A. Langley
James C. Wemyss, Jr.
Harold E. Marshall, Sr.

State of New Hampshire
Department of Revenue Administration
61 South Spring Street PO Box 457
Concord, 03301

Lloyd M. Price
Commissioner

MUNICIPAL SERVICES DIVISION
FREDERICK E. LAPLANTE
Director
LORRAINE F. RACETTE
Assistant Director

April 24, 1980

TRANSMITTAL AND COMMENTARY LETTER

Board of Selectmen - Northumberland
Town Office
Groveton, New Hampshire 03582

Members of the Board:

We have examined the financial statements of the various funds and account groups of the Town of Northumberland for the year ended December 31, 1979 and have issued our report thereon, dated May 2, 1980. As part of our examination, we reviewed and tested the Town's system of internal accounting control to the extent we considered necessary to evaluate the system as required by generally accepted auditing standards. Under these standards, the purpose of such evaluation is to establish a basis for reliance thereon in determining the nature, timing and extent of other such auditing procedures that are necessary for expressing an opinion on the financial statements. Such study and evaluation disclosed the following conditions that we believe to be material weaknesses.

Purchase Order System

It was noted that the Town does not employ a formal purchase order system. It is recommended that the Town institute a centralized purchase order procedure, receiving system in order that the Town officials be informed at all times as to the status of the unexpended and unobligated funds of each department. Such a system would improve business practices.

Special Revenue Funds

At the present time the special revenue funds are accounted for on check book stubs. It is recommended that a cash receipts and disbursements record be installed and maintained for each of these funds.

Water and Sewer Departments

The water and sewer charges at the present time are computed and collected by the Tax Collector. These charges should be committed by the selectmen in accordance to statute. It is recommended that this practice be instituted immediately by the Town.

Water and Sewer Departments (Continued)

The Town accounts for the operations of the Water and Sewer departments as special revenue funds in that expenses such as interest and depreciation are not recovered through user fees. We believe that operations such as water and sewer departments should be accounted for as enterprise (proprietary) funds in accordance with guidelines issued by the National Council on Governmental Accounting. Under these guidelines, the funds would account for the substantial town, state and federal investments in property, plant and equipment, as well as recognizing all the costs associated with operations such as payroll taxes, interest and depreciation. In your situation this is particularly desireable as these departments do not serve the entire town. We recommend that the town develope and impliment a proper accounting system for enterprise funds as soon as is practical.

Property Valuation Cards - Blotter Book

The Town is in the process of setting up property valuation cards for all taxable property located within the Town. We urge that the valuation cards be completed as soon as possible in order to insure that all properties are included in the tax rolls.

Inventory of Fixed Assets

As is the practice with many New Hampshire municipalities the Town has not maintained a record of its fixed assets. In order to adequately maintain control of its existing fixed assets we recommend the Town conduct an inventory of these assets as soon as practical. As part of their long-term policies, Town Officials should initiate fixed asset records. Cost or consideration given is the generally accepted method for valuing fixed assets, and should be recorded on all new acquisitions. Where adequate documentation of cost is unavailable for existing fixed assets, an estimate of original cost is an acceptable standard under accounting principles for governmental entities. The existance of fixed asset records will not only aid Town Officials in their control of these assets, but should be an invaluable tool in long range planning.

Municipal Court

It was noted during the examination of the municipal court records that cash and checks received for partial payments of fines are kept as cash on hand until the fine is paid in full. We recommend that such monies be deposited in an escrow account to safeguard against loss or theft of such funds. The monies would be transferred to the court general fund upon full payment of the fine.

Publication Requirement

The provisions of R.S.A. 71-A:21 require that only this letter be published in the next annual Town report.

Publication Requirement (Continued)

However, we suggest that you consider the publication of the entire report which includes auditor's opinion, financial statements and notes to financial statements. No portion of either the auditor's opinion, financial statements or notes to financial statements may be published separately.

We extend our thanks to the officials and employees of the Town of Northumberland for their assistance during the course of our audit.

Municipal Services Division

MUNICIPAL SERVICES DIVISION
DEPARTMENT OF REVENUE ADMINISTRATION

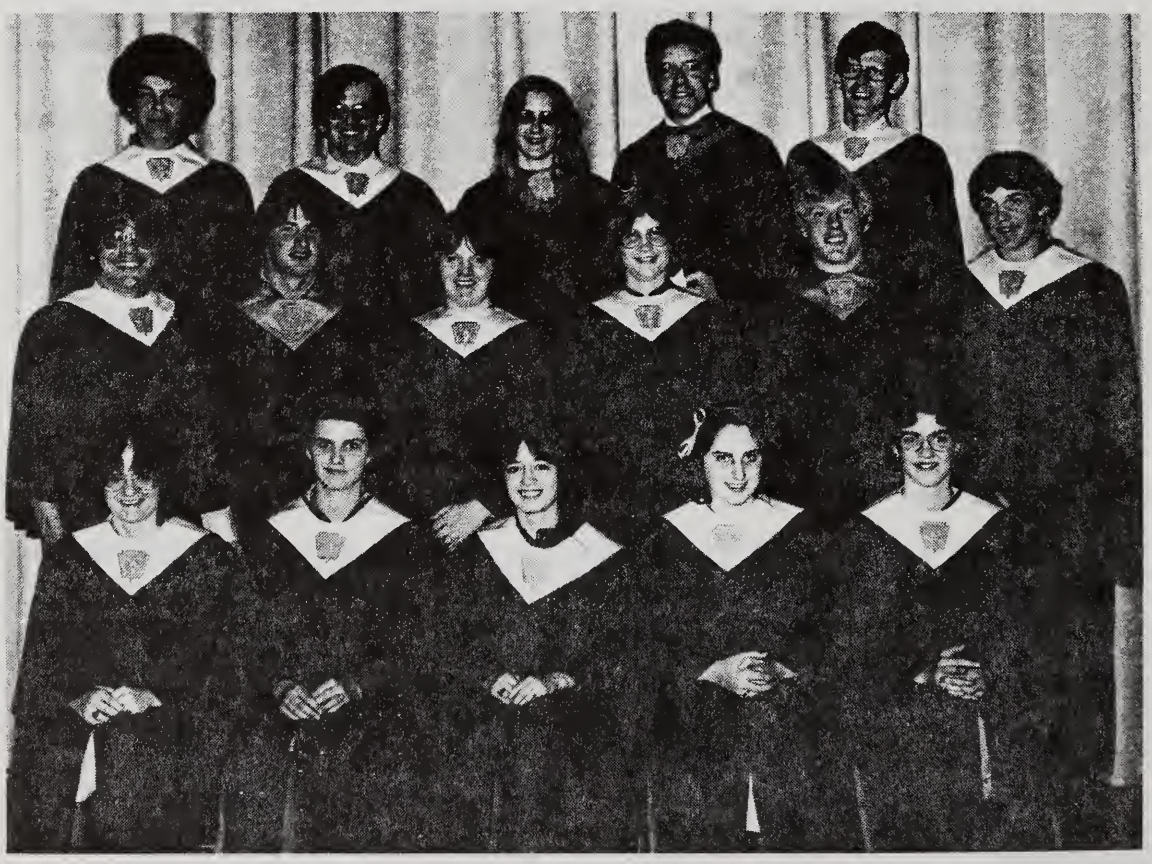

TOWN WARRANT

TOWN OF NORTHUMBERLAND
THE STATE OF NEW HAMPSHIRE

To the inhabitants of the Town of Northumberland qualified to vote in Town affairs:

You are hereby notified to meet at the Groveton High School Auditorium in said Town on the Second Tuesday in March next, March 10, 1981, to ac upon the subjects hereinafter mentioned. You are hereby warned that on said date and place the polls will be opened at 10:00 o'clock in the forenoon and will remain open until 6:00 o'clock in the afternoon for the reception of your ballots under the Non-Partisan Ballot System, (Articles 1, 2 & 3). You are also hereby warned that on said date and place at 7:00 o'clock in the evening the matter of appropriations and such other business properly coming before said meeting will be taken up for your consideration and action.

ARTICLE 1. To choose by ballot the following Town Officers for the ensuing two years: one Auditor.

ARTICLE 2. To choose by ballot the following Town Officers for the ensuing three years: one Selectmen, one Library Trustee, one Trustee of Trust Funds, one Town Clerk, and one Town Treasurer.

ARTICLE 3. To vote by ballot to see if the Town will approve the revised zoning ordinance as submitted by the Planning Board.

ARTICLE 4. To see if the Town will vote to appropriate from the Revenue Sharing Fund the sum of $10,000 to be placed in the Capital Reserve Fund for the purchase of a new town truck and plow.

ARTICLE 5. To see if the Town will vote to appropriate from the Revenue Sharing Fund the sum of $1,250 to further insulate the fire station.

ARTICLE 6. To see if the Town will vote to petition the Representatives and Senators who represent the Town in the General Court to support in the current session of the General Court, the concurrent resolution to amend the State Constitution to limit the annual increase in property taxes to five percent and to limit the annual increase in spending by the state or any city, town, or other governmental unit of the State to five percent. (Inserted on petition of 13 voters)

ARTICLE 7. To see what action the Town will vote to take on the following article which was presented on petition to be included in this Warrant: That Town Meeting, School Meeting and Precinct Meeting be combined into one meeting. (Signed by 14 voters)

ARTICLE 8. To see what action the Town will vote to take on the following article which was presented on petition to be included in this Warrant: That Town Meeting will start at 9:00 o'clock in the morning instead of 7:00 o'clock in the evening. (Signed by 11 voters)

ARTICLE 9. To see what sums of money the Town will vote to raise and appropriate to defray the following Town charges for the ensuing year: (1) Town Officers' Salaries; (2) Town Officers' Expenses; (3) Election and Registration; (4) Municipal Court; (5) Town Hall & Other Buildings; (6) Police Department; (7) Fire, including Forest Fire; (8) Blister Rust and Care of Trees; (9) Planning & Zoning; (10) Insurance; (11) Civil Defense; (12) Health Department; Hospital, Mental Health, Ambulance & Nursing Services; (13) Dump Maintenance; (14) Town Road Aid; (15) Town Maintenance - Summer; (16) Town Maintenance - Winter; (17) Street Lighting; (18) General Expense Highway Department; (19) Gasoline Purchases/Sales; (20) Street Maintenance; (21) Sidewalk Maintenance; (22) Library; (23) Town Poor; (24) Old Age Assistance; (25) Aid to Permanent and Totally Disabled; (26) Memorial Day; (27) Parks & Playgrounds; (28) Sewer Department (Fees); (29) Water Department (Fees); (30) Cemeteries; (31) Damage & Legal Expenses; (32) Advertising; (33) Retirement & Social Security; (34) Senior Citizens; (35) No. Country Council; (36) Principal on Sewer Bonds; (37) Interest on Sewer Bonds.

ARTICLE 10. To see if the Town will vote to authorize the Board of Selectmen to apply for, accept and expend, without further action by the Town Meeting, money from the State, Federal or other governmental unit or a private source which becomes available during the fiscal year (RSA 31:95-b)

ARTICLE 11. To see if the Town will vote to raise and appropriate the sum of $11,500 to extend the Lost Nation water line from its present end, a distance of approximately 1200 feet. (Inserted on petition of 15 voters)

ARTICLE 12. To see if the Town will vote to appropriate from the Revenue Sharing Fund the sum of $8,000 to purchase a thawing machine to be used to thaw frozen water pipes and mains.

ARTICLE 13. To see if the Town will vote to raise and appropriate the sum of $93,717.84, together with any interest accrued thereon, from the separate water and sewer account (said sum being the remainder of the amount of the new settlement received from EPA on the Town's Sewage Abatement Project plus 1980 Revenue Sharing appropriation) for use by the Selectmen toward the expense of study, planning or construction, or any combination thereof, of the storm drainage and sewer systems for Groveton Village, the sewage disposal system for Northumberland Village and the water system for Northumberland Village, and further, if appropriate, to use said sum as matching funds for any monies obtainable for such purposes from any state or federal source, the Selectmen being hereby authorized to make application for funds for such purposes to any state or federal agency.

ARTICLE 14. To see if the Town will vote to authorize the Board of Selectmen to administer and dispose of any real estate acquired by Tax Collector's Deed at public bid, as the Selectmen, in their sole discretion, deem equitable and just (RSA 80:42 (I and III).

ARTICLE 15. To see if the Town will vote to raise and appropriate the sum of $2500 to tear down the old police station building.

ARTICLE 16. To see if the Town will vote to appropriate from the Revenue Sharing Fund the sum of $15,000 to connect the Groveton and Northumberland water supplies, a distance of approximately 1200 feet.

ARTICLE 17. To see if the Town will vote to establish a scale of discounts for the prepayment of real estate taxes. The scale of discounts to be as follows: 3% if paid on or before June 1, 1981; 2% if paid on or before August 1, 1981; and 1% if paid on or before October 1, 1981. Discount will be allowed on $100 minimum payment.

ARTICLE 18. To see if the Town will vote to instruct the Selectmen to appoint all other Officers as required by law.

ARTICLE 19. To hear reports of agents, auditors, committees, or other officers heretofore chosen and pass any vote relating thereto.

ARTICLE 20. To transact any other business that may be legally brought before said meeting.

Given under our hands and seal the 9th day of February, 1981.

George A. Langley, Chairman
Harold E. Marshall, Sr.
James C. Wemyss, Jr.

*Articles 1-3 will be on printed ballots.

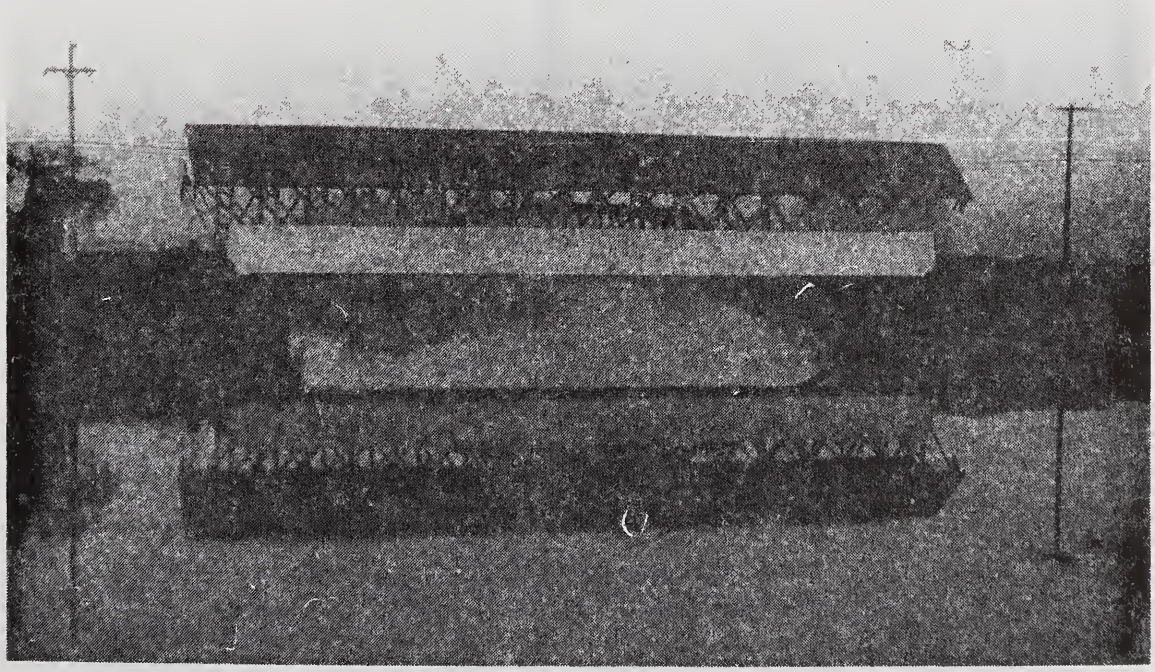

## REPORT OF PAYMENTS FOR 1980 AND RECOMMENDATIONS FOR 1981

| GENERAL GOVERNMENT: | APPROPRIATED | EXPENDED | RECOMMENDED |
|---|---|---|---|
| 1. Town Officers' Salaries | $38,500.00 | $38,117.75 | $42,000.00 |
| 2. Town Officers' Expenses | 4,800.00 | 4,772.75 | 5,300.00 |
| 3. Election & Registration | 4,000.00 | 4,474.82 | 4,000.00 |
| 4. Municipal Court | 3,500.00 | 4,365.44 | 5,000.00 |
| 5. Town Hall & Other Buildings | 12,500.00 | 12,310.61 | 13,700.00 |
| PROTECTION OF PERSONS & PROPERTY: | | | |
| 6. Police Department | 69,300.00 | 69,709.95 | 78,720.00 |
| 7. Fire, Including Forest Fire | 500.00 | 311.35 | 500.00 |
| 8. Blister Rust & Care of Trees | 300.00 | -0- | 300.00 |
| 9. Planning & Zoning | 300.00 | 155.61 | 300.00 |
| 10. Insurance | 40,000.00 | 38,503.24 | 46,000.00 |
| 11. Civil Preparedness | 700.00 | 200.00 | 700.00 |
| HEALTH & SANITATION: | | | |
| 12. Health Department: Hospital, Mental Health, Ambulance, & Nursing Services | 19,500.00 | 20,157.62 | 23,021.00 |
| 13. Dump Maintenance | 11,000.00 | 10,240.53 | 11,000.00 |
| HIGHWAYS & BRIDGES: | | | |
| 14. Town Road Aid | 317.84 | 2,685.78 | 325.14 |
| 15. Town Maintenance - Summer | 41,800.00 | 54,315.45 | 45,900.00 |
| 16. Town Maintenance - Winter | 52,000.00 | 49,768.08 | 54,000.00 |
| 17. Street Lighting | 25,500.00 | 26,355.89 | 28,000.00 |
| 18. General Expense - Highway Department | 24,200.00 | 27,164.38 | 27,000.00 |
| 19. Gasoline Purchases/Sales | 8,000.00 | 14,238.26 | 16,000.00 |
| 20. Street Maintenance | 19,500.00 | 18,944.02 | 21,400.00 |
| 21. Sidewalk Maintenance | 6,000.00 | 54.18 | 6,000.00 |
| LIBRARIES: | | | |
| 22. Public Library | 14,000.00 | 14,000.00 | 16,000.00 |

| | | | |
|---|---|---|---|
| PUBLIC WELFARE: | | | |
| 23. Town Poor | 6,000.00 | 5,007.12 | 8,000.00 |
| 24. Old Age Assistance | 4,500.00 | 3,892.74 | 4,500.00 |
| 25. Aid to Permanently & Totally Disabled | 4,000.00 | 3,811.77 | 4,000.00 |
| PATRIOTIC PURPOSES: | | | |
| 26. Memorial Day & Vets Associations | 250.00 | 155.61 | 250.00 |
| RECREATION: | | | |
| 27. Parks & Playgrounds | 25,000.00 | 23,996.22 | 31,768.00 |
| PUBLIC SERVICE ENTERPRISES: | | | |
| 28. Sewer Department | 25,000.00 | 20,502.82 | 25,000.00 |
| 29. Water Department | 29,000.00 | 23,170.33 | 29,000.00 |
| 30. Cemeteries | 11,000.00 | 7,018.20 | 11,000.00 |
| UNCLASSIFIED: | | | |
| 31. Damage & Legal Expenses | 3,000.00 | 3,108.28 | 3,500.00 |
| 32. Advertising | 700.00 | 455.75 | 700.00 |
| 33. Retirement, Social Security, & Unemployment | 18,500.00 | 21,127.86 | 26,000.00 |
| 34. Senior Citizens | 6,000.00 | 4,748.88 | 6,500.00 |
| 35. North Country Council | 1,595.00 | 1,595.00 | 1,595.00 |
| DEBT SERVICE: | | | |
| 36. Principal on Sewer Bonds | 45,000.00 | 45,000.00 | 45,000.00 |
| 37. Interest on Sewer Bonds | 26,500.00 | 26,500.00 | 24,250.00 |
| TOTALS | $602,262.84 | $600,936.29 | $666,229.14 |

## SUMMARY INVENTORY OF PROPERTY VALUATION 1980

| | Town | Precinct |
|---|---|---|
| Land | $ 2,563,970 | $ 2,332,457 |
| Current Use | 158,919 | 69,125 |
| Buildings | 4,242,490 | 3,852,170 |
| Factory Buildings | 2,660,450 | 2,660,450 |
| Public Utilities | 1,485,700 | 1,485,700 |
| Mobile Homes | 260,990 | 250,410 |
| Pools | 17,100 | 15,900 |
| Total Valuation Before Exemptions Allowed | $11,389,619 | $10,666,212 |
| Less Exemptions: | | |
| Blind | 14,000 | 14,000 |
| Elderly | 293,317 | 261,967 |
| Net Valuation on which Tax Rate is Computed | $11,082,302 | $10,390,245 |

## TAX RATES

| | 1980 | 1979 | 1978 | 1977 | 1976 | 1975 | 1974 | 1973 |
|---|---|---|---|---|---|---|---|---|
| Town | $1.14 | $1.63 | $1.27 | $1.02 | $1.55 | $ .73 | $1.21 | $1.15 |
| School | 6.73 | 5.50 | 5.09 | 4.64 | 4.78 | 4.69 | 4.08 | 3.83 |
| Precinct | .32 | .28 | .29 | .21 | .31 | .27 | .21 | .30 |
| County | .51 | .62 | .25 | .51 | .35 | .21 | .21 | .32 |
| Total | $8.70 | $8.03 | $6.90 | $6.38 | $6.99 | $5.90 | $5.71 | $5.60 |

## A U D I T O R ' S  R E P O R T

JANUARY 1981

This is to certify that we have examined the accounts of the Selectmen, Town Treasurer, Town Clerk, Tax Collector, Water Collector, Library Trustees, Trustees of the Trust Funds, Muncipal Court, Youth Center Commission, Senior Citizens Fund, Water Fund, Sewer Fund, and Chief of Police, and found them correct with proper vouchers.

Leo Rich
Robert Penney

## STATEMENT OF APPROPRIATIONS AND TAXES ASSESSED FOR THE YEAR 1980

| | | |
|---|---|---|
| Total Town Appropriations | | $ 718,807.00 |
| Less Estimated Revenues and Credits | | |
| Resident Taxes | $ 15,410.00 | |
| National Bank Stock Taxes | 825.00 | |
| Yield Taxes | 3,500.00 | |
| Interest on Delinquent Taxes | 4,600.00 | |
| Resident Tax Penalties | 300.00 | |
| Inventory Penalties | 540.00 | |
| Rooms & Meals Tax | 32,270.00 | |
| Interest & Dividends Tax | 35,292.00 | |
| Savings Bank Tax | 4,372.00 | |
| Highway Subsidy | 18,584.00 | |
| Railroad Tax | 1,055.00 | |
| State Aid Water Pollution Projects | 36,210.00 | |
| Forest Fire Reimbursement | 60.00 | |
| Road Toll Refund | 545.00 | |
| Old Age Reimbursement | 145.00 | |
| Motor Vehicle Permit Fees | 67,000.00 | |
| Dog Licenses | 2,029.00 | |
| Business Licenses, Permits & Filing Fees | 81.00 | |
| Fines & Forfeits, Municipal Court | 4,500.00 | |
| Interest Received on Deposits | 10,000.00 | |
| Income from Trust Funds | 2,500.00 | |
| Income from Departments | 25,000.00 | |
| Income from Sewer Department | 25,000.00 | |
| Income from Water Department | 29,000.00 | |
| Town Record Fees | 2,200.00 | |
| Water & Sewer Fund | 81,545.00 | |
| Revenue Sharing Funds | 35,000.00 | |
| Surplus | 37,000.00 | |
| Total Revenues and Credits | | $ 474,563.00 |
| Net Town Appropriation | | 244,244.00 |
| Net School Appropriation | | 1,052,569.00 |
| County Tax Assessment | | 90,168.00 |
| Total of Town, School and County | | $1,386,981.00 |
| Deduct: Total Businss Profits Tax Reimbursement | | 489,260.00 |
| Add: War Service Tax Credits | | 15,300.00 |
| Overlay | | 15,676.00 |
| Property Taxes to be Raised | | 928,697.00 |
| Precinct Taxes to be Raised | | 33,470.00 |
| | | $ 962,167.00 |
| Less War Service Credits | | 15,300.00 |
| | TOTAL TAXES | $ 946,867.00 |

# COMPARATIVE STATEMENT

## APPROPRIATIONS & EXPENDITURES

YEAR ENDING DECEMBER 31, 1980

| Title of Appropriation | Appropriation Amount | Receipts and Reimbursements | Total Amount Available | Expenditures | Unexpended Balances | Overdrafts |
|---|---|---|---|---|---|---|
| Town Officers' Salaries | $ 38,500.00 | | $ 38,500.00 | $ 38,117.75 | $ 382.25 | $ |
| Town Officers' Expenses | 4,800.00 | $ 340.00 | 5,140.00 | 4,772.75 | 367.25 | |
| Elections & Registration ** | 4,000.00 | 34.50 | 4,034.50 | 4,474.82 | | 440.32 |
| Municipal Court *** | 3,500.00 | | 3,500.00 | 4,365.44 | | 865.44 |
| Town Hall & Other Town Buildings | 12,500.00 | 367.50 | 12,867.50 | 12,310.61 | 556.89 | |
| Police Department | 69,300.00 | 914.95 | 70,214.95 | 69,709.95 | 505.00 | |
| Fire, Including Forest Fire | 500.00 | 75.31 | 575.31 | 311.35 | 263.96 | |
| Blister Rust & Care of Trees | 300.00 | | 300.00 | | 300.00 | |
| Planning & Zoning | 300.00 | 200.00 | 500.00 | 195.35 | 304.65 | |
| Civil Preparedness | 700.00 | | 700.00 | 200.00 | 500.00 | |
| Insurance | 40,000.00 | 2,225.87 | 42,225.87 | 38,503.24 | 3,722.63 | |
| Health Dept., Hospital, Mental Health & Ambulance | 19,500.00 | 7,175.60 | 26,675.60 | 20,157.62 | 6,517.98 | |
| Dump Maintenance | 11,000.00 | | 11,000.00 | 10,240.53 | 759.47 | |
| Town Road Aid | 317.84 | 4,637.15 | 4,954.99 | 2,685.78 | 2,269.21 | |
| Town Maintenance - Summer | 41,800.00 | 20,976.95 | 62,776.95 | 54,315.45 | 8,461.50 | |
| Town Maintenance - Winter | 52,000.00 | | 52,000.00 | 49,768.08 | 2,231.92 | |
| Street Lighting **** | 25,500.00 | | 25,500.00 | 26,355.89 | | 855.89 |
| General Expense of Highway Dept. | 24,200.00 | 7,070.00 | 31,270.00 | 27,164.38 | 4,105.62 | |
| Gasoline Purchase/Sales | 8,000.00 | 10,868.98 | 18,868.98 | 14,238.26 | 4,630.72 | |
| Street Maintenance | 19,500.00 | | 19,500.00 | 18,944.02 | 555.98 | |
| Sidewalk Maintenance | 6,000.00 | | 6,000.00 | 54.18 | 5,945.82 | |
| Public Library | 14,000.00 | | 14,000.00 | 14,000.00 | | |
| Town Poor | 6,000.00 | 95.00 | 6,095.00 | 5,007.12 | 1,087.88 | |
| Old Age Assistance | 4,500.00 | 145.09 | 4,645.09 | 3,892.74 | 752.35 | |

| | | | | | | |
|---|---|---|---|---|---|---|
| Aid to Perm. & Totally Disabled | 4,000.00 | | 4,000.00 | 3,811.77 | 188.23 | |
| Memorial Day & Veterans Assoc. | 250.00 | | 250.00 | 155.61 | 94.39 | |
| Parks & Playground | 25,000.00 | | 25,000.00 | 23,996.22 | 1,003.78 | |
| Sewer Department | 25,000.00 | | 25,000.00 | 20,502.82 | 4,497.18 | |
| Water Department | 29,000.00 | | 29,000.00 | 23,170.33 | 5,829.67 | |
| Cemeteries | 11,000.00 | | 11,000.00 | 7,018.20 | 3,981.80 | |
| Damage & Legal Expenses ***** | 3,000.00 | | 3,000.00 | 3,108.28 | | 108.28 |
| Advertising | 700.00 | | 700.00 | 455.75 | 244.25 | |
| Retirement & Social Security | 18,500.00 | | 18,500.00 | 21,127.86 | | 2,627.86 |
| Senior Citizen Services | 6,000.00 | | 6,000.00 | 4,748.88 | 1,251.12 | |
| North Country Council | 1,595.00 | | 1,595.00 | 1,595.00 | | |
| Principal on Sewer Bonds | 45,000.00 | | 45,000.00 | 45,000.00 | | |
| Interest on Sewer Bonds | 26,500.00 | | 26,500.00 | 26,500.00 | | |
| TOTALS | $602,262.84 | $ 55,126.90 | $657,389.74 | $600,976.03 | $ 61,311.50 | $ 4,897.79 |
| Unexpended Balances less Overdrafts | | | | | 4,897.79 | |
| Total Unexpended Balances | | | | | 56,413.71 | |
| Less Estimated Revenue Used in Computing Tax Rate | | | | | 27,500.00 | |
| Net Unexpended Balance | | | | | $ 28,913.71 | |

Overdrafts

* Town crew joined late in year
** Federal Election year underbudgeted
*** Hired separate court clerk
**** Rate increases
***** Expenditures vary

# ASSETS & LIABILITIES

## STATEMENT

### ASSETS

| | | |
|---|---|---|
| Cash on Hand, December 31, 1980 | | |
| Checking Account | $304,519.30 | |
| Savings Acct. (90 Day Sewer Fund) | 82,717.84 | |
| Savings Account | 52,057.82 | |
| Revenue Sharing | 55,298.35 | |
| Water Account | 7,497.15 | |
| Sewer Account | 9,914.82 | |
| C. D. Certificate - Peoples National Bank | 100,000.00 | |
| Trust Funds | | |
| Capitol Reserve | 10,704.08 | |
| Cemetery Trust Funds and C. D. | 38,038.52 | |
| C. D. - Guildhall Bridge | 40,647.96 | |
| Accounts Due Town | 18,135.68 | |
| Unredeemed Property Taxes | 181,477.29 | |
| Uncollected Resident, Yield, and Land Use Change Taxes | 3,113.37 | |
| Total | | $904,122.18 |

### LIABILITIES

| | | |
|---|---|---|
| Due School District | $547,569.00 | |
| Trust Funds & Guildhall Bridge | 89,390.56 | |
| Unexpended Balance Sewer Construction Acct. | 82,717.84 | |
| Unexpended Revenue Sharing | 55,298.35 | |
| Unexpended Water & Sewer Fund | 17,411.97 | |
| Unexpended Balance Special Appropriations | 27,188.09 | |
| Total | | $819,575.81 |
| Excess of Assets over Liabilities | | $ 84,546.37 |

### SCHEDULE OF INTEREST AND PRINCIPAL - SWERE BONDS

Amount $875,000 Rate 5%
Date of Issue - June 17, 1970

| Payment Date | Interest Payable | Principal Payable | Payment Due |
|---|---|---|---|
| 12/01/81 | $24,250 | $45,000 | $69,250 |
| 12/01/82 | 22,000 | 45,000 | 67,000 |
| 12/01/83 | 19,750 | 45,000 | 64,750 |
| 12/01/84 | 17,500 | 50,000 | 67,500 |
| 12/01/85 | 15,000 | 50,000 | 65,000 |
| 12/01/86 | 12,500 | 50,000 | 62,500 |
| 12/01/87 | 10,000 | 50,000 | 60,000 |
| 12/01/88 | 7,500 | 50,000 | 57,500 |
| 12/01/89 | 5,000 | 50,000 | 55,000 |
| 12/01/90 | 2,000 | 50,000 | 52,000 |

# TOWN CLERK'S REPORT

## REGISTRATION OF AUTOMOBILES

| | |
|---|---|
| Auto Permits Issued in 1980 | $61,112.50 |
| Total Remitted to Treasurer | $61,112.50 |

## DOG LICENSES ISSUED

| | |
|---|---|
| 167 Males | $1,000.00 |
| 32 Neutered Males | 112.00 |
| 56 Females | 354.25 |
| 119 Spayed Females | 416.50 |
| 3 Kennel Licenses | 58.00 |
| 121 Penalties | 121.00 |
| Total Collected | $2,061.75 |
| Total Remitted to Tressurer | $2,061.75 |

## TOWN RECORD FEES

Certified Copies of Vital Statistics
Automobile Title Applications
Filing and Terminating of UCC's
Marriage Intentions
UCC Searches

| | |
|---|---|
| Total Collected | $2,184.00 |
| Total Remitted to Treasurer | $2,184.00 |

## FILING FEES

| | |
|---|---|
| Annual Town Election | $4.00 |
| Total Remitted to Treasurer | $4.00 |

## BOAT TAX

| | |
|---|---|
| Collected Locally | $330.00 |
| Collected from the State of N. H. | 70.00 |
| Total Collected | $400.00 |
| Total Remitted to Treasurer | $400.00 |

Respectfully submitted,
Theresa G. Brooks
Town Clerk

# SUMMARY OF WARRANTS

## PROPERTY, RESIDENT AND YIELD TAXES

## LEVY OF 1980

### DR.

| | | |
|---|---|---|
| Taxes Committed to Collector: | | |
| Property Taxes | $969,065.02 | |
| Resident Taxes | 15,410.00 | |
| National Bank Stock Taxes | 827.35 | |
| Land Use Change Taxes | 0 | |
| Total Warrants | | $985,302.37 |
| Yield Taxes: | | 3,472.81 |
| Added Taxes: | | |
| Property Taxes | 6,009.64 | |
| Resident Taxes | 360.00 | |
| | | 6,369.64 |
| Overpayments During Year: | | |
| Property Taxes | 1,438.47 | |
| | | 1,438.47 |
| Interest Collected on Yield Tax | | 1.59 |
| Penalties Collected on Resident Taxes | | 45.00 |
| Total Debits | | $996,629.88 |

### CR.

| | | |
|---|---|---|
| Remittances to Treasurer: | | |
| Property Taxes | $784,770.15 | |
| Resident Taxes | 13,710.00 | |
| National Bank Stock Taxes | 827.35 | |
| Yield Taxes | 3,454.75 | |
| Penalties on Resident Taxes | 45.00 | |
| Interest of Yield Tax | 1.59 | |
| | | $802,808.84 |
| Discounts Allowed: | | 3,955.51 |
| Abatements Made During Year: | | |
| Property Taxes | 6,310.18 | |
| Resident Taxes | 130.00 | |
| | | 6,440.18 |
| Uncollected Taxes - December 31, 1980 | | |
| Property Taxes | 181,477.29 | |
| Resident Taxes | 1,930.00 | |
| Yield Taxes | 18.06 | |
| | | 183,425.35 |
| Total Credits | | $996,629.88 |

## LEVY OF 1979

### DR.

| | | |
|---|---|---|
| Uncollected Taxes - As of January 1, 1979: | | |
| Property Taxes | $144,909.46 | |
| Resident Taxes | 2,550.00 | |
| Land Use Change Taxes | 2,250.00 | |
| Yield Taxes | 688.78 | |
| | | $150,398.24 |
| Added Taxes: | | |
| Resident Taxes | 120.00 | |
| | | 120.00 |
| Interest Collected on Delinquent Property Taxes | | 4,498.29 |
| Interest Collected on Use Change Tax | | 121.71 |
| Penalties Collected on Resident Taxes | | 201.00 |
| Total Debits | | $155,339.24 |

### CR.

| | | |
|---|---|---|
| Remittances to Treasurer During Fiscal Year: Ended December 31, 1980 | | |
| Property Taxes | $144,909.46 | |
| Resident Taxes | 2,110.00 | |
| Land Use Change Tax | 2,250.00 | |
| Interest Collected During Year | 4,498.29 | |
| Penalties on Resident Taxes | 201.00 | |
| Interest Collected on Use Change Tax | 121.71 | |
| | | $154,090.46 |
| Abatements Made During Year: | | |
| Resident Taxes | 560.00 | |
| | | 560.00 |
| Uncollected Taxes - December 31, 1980 | | |
| Yield Taxes | 688.78 | |
| | | 688.78 |
| Total Credits | | $155,339.24 |

## LEVY OF 1978

### DR.

| | | |
|---|---|---|
| Uncollected Taxes - As of January 1, 1980 | | |
| Yield Tax | $476.53 | |
| Total Debits | | $476.53 |

### CR.

| | | |
|---|---|---|
| Uncollected Taxes - As of December 31, 1980 | | |
| Yield Tax | $476.53 | |
| Total Credits | | $476.53 |

## SUMMARY OF TAX SALES ACCOUNTS

FISCAL YEAR ENDED DECEMBER 31, 1980

DR.

| | 1979 | 1978 | 1977 | Previous |
|---|---|---|---|---|
| Unredeemed Taxes as of 01/01/80 | | $10,208.48 | $5,530.54 | $2,392.73 |
| Taxes Sold to Town during 1980 | $32,435.03 | | | |
| Interest Collected after sale | 189.97 | 549.07 | 990.39 | 2,907.45 |
| TOTAL DEBITS | $32,625.00 | $10,757.55 | $6,520.93 | $5,300.18 |

CR.

Remittances to Treasurer During Year:

| | | | | |
|---|---|---|---|---|
| Redemptions | $13,499.40 | $ 5,288.97 | $4,611.87 | $2,392.64 |
| Interest & Cost after Sale | 189.97 | 549.07 | 990.39 | 2,907.45 |
| Abatements During Year | | | 662.76 | |
| Deeded to Town During Year | | | 67.55 | |
| Unredemmed Taxes as of 12/31/80 | 18,935.63 | 4,919.51 | 188.36 | .09 |
| TOTAL CREDITS | $32,625.00 | $10,757.55 | $6,520.93 | $5,300.18 |

## WATER AND SEWER REPORT

| | |
|---|---|
| Warrant Committed to Collector: | |
| Water | $31,550.53 |
| Sewer | 25,199.67 |
| Uncollected on 1979 warrant: | |
| Water | 4,876.28 |
| Sewer | 5,074.25 |
| New Connections: | |
| Water | 170.00 |
| Sewer | 170.00 |
| Total Debits | $67,040.73 |
| Remittances to Treasurer: | |
| Water | $29,073.68 |
| Sewer | 23,995.80 |
| Abated - service off 6 months or more: | |
| Water | 674.93 |
| Sewer | 340.32 |
| Uncollected as of December 31, 1980: | |
| Water | 6,842.70 |
| Sewer | 6,107.80 |
| Credit from 1979: | |
| Water | 5.50 |
| Total Credits | $67,040.73 |

Respectfully submitted, Theresa Brooks - Tax Collector

## W A T E R  D E P A R T M E N T

| | | |
|---|---|---|
| Checking Account Balance 01/01/80 | $ 1,571.30 | |
| Received from Fees | 28,903.68 | |
| Miscellaneous Receipts | 192.50 | |
| Total Receipts | | $30,667.48 |

EXPENDITURES

| | | |
|---|---|---|
| Labor | $12,586.45 | |
| Supplies | 4,159.60 | |
| Chemicals | 1,123.00 | |
| Laboratory Tests | 268.00 | |
| Equipment Rent | 3,457.00 | |
| Postage | 276,48 | |
| Property Taxes | 277.48 | |
| Utilities | 978.32 | |
| Miscellaneous | 44.00 | |
| Total Payments | | $23,170.33 |
| Checking Account Balance 12/31/80 | | $ 7,497.15 |

## S E W E R  D E P A R T M E N T

| | | |
|---|---|---|
| Checking Account Balance 01/01/80 | $ 6,360.74 | |
| Received from Fees | 23,825.80 | |
| Miscellaneous Receipts | 231.10 | |
| Total Receipts | | $30,417.64 |

EXPENDITURES

| | | |
|---|---|---|
| Labor | $ 9,713.89 | |
| Supplies | 2,449.08 | |
| Chemicals | 1,910.00 | |
| Laboratory Tests | 697.50 | |
| Equipment Rent | 226.00 | |
| Postage | 190.80 | |
| Utilities | 5,106.61 | |
| Miscellaneous | 208.94 | |
| Total Payments | | $20,502.82 |
| Checking Account Balance 12/31/80 | | $ 9,914.82 |

Respectfully submitted,

George A. Langley
James C. Wemyss, Jr.
Harold E. Marshall, Sr.

# TREASURER'S REPORT

| | | |
|---|---|---|
| Cash on Hand 01/01/80 | $ 331,413.42 | |
| Savings Account (90 days) | 81,544.67 | |
| Savings Account | 77,009.24 | |
| Revenue Sharing Account | 53,099.97 | |
| Savings Certificate | 36,000.00 | |
| | | $ 579,067.30 |

RECEIPTS

| | | |
|---|---|---|
| Received from all sources | $1,910,205.88 | |
| Transferred from Savings Accounts | 102,000.00 | |
| Interest transferred from Savings Accounts | 3,596.41 | |
| Revenue Sharing | 22,618.00 | |
| Revenue Sharing Interest | 3,580.38 | |
| | | $2,042,000.67 |
| | | $2,621,067.97 |

PAYMENTS

| | | |
|---|---|---|
| Total Payments | $1,819,285.76 | |
| Transferred to Savings Account | 50,000.00 | |
| Transferred to Money Market Certificate | 100,000.00 | |
| Transferred to Trustee Trust Funds | 36,000.00 | |
| Paid from Revenue Sharing Account | 20,000.00 | |
| | | $2,025,285.76 |
| Cash on Hand 12/31/80 | | $ 595,782.21 |

| | |
|---|---|
| Checking Account | $ 304,519.30 |
| Savings Account (90 days) | 83,906.74 |
| Savings Account | 52,057.82 |
| Revenue Sharing Account | 55,298.35 |
| Money Market Certificate | 100,000.00 |
| Total Cash On Hand | $ 595,782.21 |

- - - - - - - - - - - - - - - - - - - - - - - - - - - - -

Cash on hand 12/31/80

| | |
|---|---|
| Water Account | $7,497.15 |
| Sewer Account | 9,914.82 |

Respectfully submitted,

Frances S. Rich
Town Treasurer

## REVENUE SHARING FUND

### Receipts

| | | |
|---|---|---|
| Balance on hand December 31, 1979 | $53,099.97 | |
| Received from Federal Revenue Sharing | 22,618.00 | |
| Interest on Deposits | 3,580.38 | |
| Total | | $79,298.35 |

### Expenditures

| | | |
|---|---|---|
| Revenue Sharing Funds Audit | 4,000.00 | |
| Sewer Systems Study | 11,000.00 | |
| Police Equipment & Cruiser | 10,000.00 | |
| Insulation and Wood Furnace | 10,000.00 | |
| Total | | 35,000.00 |
| Balance in Account | | $44,298.35 |

## CAPITAL RESERVE ACCOUNT

### Receipts

| | | |
|---|---|---|
| Balance on hand December 31, 1979 | $19,574.49 | |
| Interest on Deposits | 1,275.38 | |
| Total | | $20,849.87 |

### Expenditures

| | | |
|---|---|---|
| Northumberland Chlorinator | 10,145.79 | |
| Total | | 10,145.79 |
| Balance available December 31, 1980 | | $10,704.08 |

Respectfully submitted,

George A. Langley
James C. Wemyss, Jr.
Harold E. Marshall, Sr.

# SELECTMEN'S CHECKING ACCOUNT REPORT

| RECEIPTS | | |
|---|---|---|
| LOCAL TAXES CURRENT YEAR: | | |
| Property | $784,770.15 | |
| National Bank Stock | 827.35 | |
| Yield Tax | 3,454.75 | |
| Yield Tax Interest | 1.59 | |
| Resident Tax | 13,710.00 | |
| Resident Tax Penalties | 203.00 | |
| Land Use Change Tax | 750.00 | |
| Land Use Change Tax Interest | 42.02 | |
| Total | | $ 803,758.86 |
| LOCAL TAXES PREVIOUS YEARS: | | |
| Property | 146,409.46 | |
| Interest | 4,577.98 | |
| Resident Tax | 2,110.00 | |
| Resident Tax Penalties | 43.00 | |
| Tax Sales Redeemed | 25,792.88 | |
| Interest After Sale | 4,636.88 | |
| Total | | 183,570.20 |
| LOCAL SOURCES EXCEPT TAXES: | | |
| Dog Licenses | 2,061.75 | |
| Business Licenses, Permits & Filing Fees | 81.00 | |
| Municipal Court | 4,376.02 | |
| Registration of Motor Vehicles | 61,112.50 | |
| Town Record Fees | 2,184.00 | |
| Dividends to be turned over to Groveton Foundation | 968.00 | |
| Boat Tax | 400.00 | |
| Rent of Town Property | 250.00 | |
| Total | | 71,433.27 |
| INCOME FROM DEPARTMENTS: | | |
| Gasoline Sales | 10,868.98 | |
| Ambulance Services | 6,675.60 | |
| Summer | 20,976.95 | |
| Town Officer's Expenses | 340.00 | |
| Police | 914.95 | |
| Planning & Zoning | 200.00 | |
| Health | 500.00 | |
| Insurance | 2,225.87 | |
| Town Poor | 95.00 | |
| Town Hall & Other Buildings | 367.50 | |
| Water Reimbursement | 16,291.34 | |
| Sewer Reimbursement | 11,191.05 | |
| Election and Registration | 34.50 | |
| General Maintenance | 7,070.00 | |
| Forest Fires | 75.31 | |
| Total | | 77,827.05 |
| STATE OF NEW HAMPSHIRE: | | |
| Interest & Dividends | 35,292.45 | |
| Highway Subsidy | 18,603.65 | |
| Railroad Tax | 1,054.74 | |
| Town Road Aid | 4,637.15 | |
| Business Profits Tax | 489,259.52 | |
| Sewer Bond Payment | 36,210.00 | |
| Bank Tax | 4,371.54 | |

| | | |
|---|---|---|
| Forest Fire Reimbursement | 59.62 | |
| Rooms and Meal Tax | 32,269.69 | |
| Gas Tax Refund | 2,619.40 | |
| Bureau of Outdoor Recreation | 19,000.00 | |
| Old Age Assistance | 145.09 | |
| Railroad Crossing | 1,437.78 | |
| Total | | 644,960.63 |
| UNITED STATES GOVERNMENT: | | |
| Northumberland Sewer Study | 24,400.00 | |
| Total | | 24,400.00 |
| TRANSFERRED FROM CAPITAL RESERVE: | | 10,145.79 |
| TRANSFERRED FROM REVENUE SHARING: | | 24,000.00 |
| INCOME FROM TRUST FUNDS: | | 2,699.43 |
| SHORT TERM LOANS: | | 225,000.00 |
| PRINCIPAL AND INTEREST FROM SAVINGS: | | 105,596.41 |
| Total Receipts All Sources | | $2,173,391.64 |

PAYMENTS

| | | |
|---|---|---|
| GENERAL GOVERNMENT: | | |
| Town Officers' Salaries | $ 38,117.75 | |
| Town Officers' Expenses | 4,772.75 | |
| Election and Registration | 4,474.82 | |
| Municipal Court | 4,365.44 | |
| Town Hall & Other Buildings | 12,310.61 | |
| Retirement & Social Security | 21,127.86 | |
| Total | | $ 85,169.23 |
| PROTECTION OF PERSONS AND PROPERTY: | | |
| Police Department | 69,709.95 | |
| Fire, incl. Forest Fire | 311.35 | |
| Damages and Legal Expenses | 3,108.28 | |
| Planning and Zoning | 195.35 | |
| Insurance | 38,503.24 | |
| Civil Preparedness | 200.00 | |
| Total | | 112,028.17 |
| HEALTH & SANITATION: | | |
| Health Dept., Hospital, Mental Health and Ambulance | 20,157.62 | |
| Dump Maintenance | 10,240.53 | |
| Total | | 30,398.15 |
| HIGHWAYS & BRIDGES: | | |
| Town Maintenance - Summer | 54,315.45 | |
| Town Maintenance - Winter | 49,768.08 | |
| Town Road Aid | 2,685.78 | |
| Street Lighting | 26,355.89 | |
| General Expense of Highway Dept. | 27,164.38 | |
| Gasoline Sales/Purchases | 14,238.26 | |
| Street Maintenance | 18,944.02 | |
| Sidewalk Maintenance | 54.18 | |
| Total | | 193,526.04 |
| PUBLIC LIBRARY: | | |
| Appropriation | 14,000.00 | |
| Total | | 14,000.00 |
| PUBLIC WELFARE: | | |
| Old Age Assistance | 3,892.74 | |
| Aid to Permanent & Totally Disabled | 3,811.77 | |
| Town Poor | 5,007.12 | |
| Total | | 12,711.63 |

| | | |
|---|---|---|
| PATRIOTIC PURPOSES & RECREATION: | | |
| Memorial Day & Vet. Association | 155.61 | |
| Parks & Playgrounds | 23,996.22 | |
| Senior Citizens | 4,748.88 | |
| Total | | 28,900.71 |
| PUBLIC SERVICE ENTERPRISES: | | |
| Advertising & Regional Associations | 455.75 | |
| North Country Council | 1,595.00 | |
| Cemetery | 7,018.20 | |
| Total | | 9,068.95 |
| UNCLASSIFIED: | | |
| Taxes Bought by Town | 32,435.03 | |
| Discounts, Refunds & Abatements | 1,863.87 | |
| Water | 16,291.34 | |
| Sewer | 11,191.05 | |
| Transfer to Groveton Foundation | 968.00 | |
| Northumberland Sewer Study | 30,050.00 | |
| Yield Tax Bond | 1,343.00 | |
| Total | | 94,142.29 |
| CAPITOL OUTLAY: | | |
| Revenue Sharing Audit | 4,000.00 | |
| Tax Map | 1,979.57 | |
| Police Cruiser, Lights & Radio | 10,000.00 | |
| Insulation & Furnace | 5,508.32 | |
| Northumberland Chlorinator | 9,908.77 | |
| Total | | 31,396.66 |
| DEPT. SERVICE: | | |
| Principal - Sewer Bonds | 45,000.00 | |
| Interest - Sewer Bonds | 26,500.00 | |
| Principal - Short Term Loan | 225,000.00 | |
| Interest - Short Term Loan | 837.61 | |
| Total | | 297,337.61 |
| PAYMENTS TO OTHER GOVERNMENT DIVISIONS: | | |
| State of New Hampshire | 542.32 | |
| County of Coos | 90,399.00 | |
| Groveton Village Precinct | 32,330.00 | |
| Northumberland School District | 993,335.00 | |
| Total | | 1,116,606.32 |
| Total Payments all Sources | | $2,025,285.76 |

| | | |
|---|---|---|
| Checking Account Balance 12/31/79 | $ 331,413.42 | |
| Total Receipts | 2,173,391.64 | |
| | | $2,504,805.06 |
| Total Payments | 2,025,285.76 | |
| Transferred to Savings Accts & C. D.'s | 175,000.00 | |
| | | 2,200,285.76 |
| Checking Balance 12/31/80 | | $ 304,519.30 |

Respectfully submitted,

George A. Langley
James C. Wemyss, Jr.
Harold E. Marshall, Sr.

# L I B R A R Y  A C C O U N T

RECEIPTS

| | |
|---|---|
| Balance on hand 01/01/80 | $ .37 |
| Received from Town | 13,000.00 |
| Received from Town Police Dept. Expenses | 1,000.00 |
| Fine Money | 234.00 |
| Sales of Books | 41.90 |
| Donation | 40.00 |
| Refund | 15.70 |
| Interest from C. D. | 544.24 |
| Total | $14,876.21 |

PAYMENTS

| | |
|---|---|
| Librarian | $ 3,634.51 |
| Assistant Librarian | 1,138.59 |
| Janitor | 2,497.08 |
| Fuel | 1,672.20 |
| Lights | 938.98 |
| Phone | 284.82 |
| Books & Magazines | 3,105.41 |
| Repairs | 138.07 |
| Office Supplies | 313.48 |
| Janitor Supplies | 46.71 |
| Mis. | 1,051.96 |
| Total | $14,821.81 |
| Balance on hand 01/01/81 | 54.40 |
| | $14,876.21 |

SAVINGS ACCOUNT

| | |
|---|---|
| Balance 01/01/80 | $2,331.89 |
| Interest Received | 130.39 |
| Balance on hand 01/01/81 | $2,462.28 |
| C/D ( D. Chandler Matthews Estate) | $7,500.00 |

# LIBRARY REPORT

1980 has been another banner year at your library with the circulation of books, magazines and records reaching a total of 20,000. There are no ready figures for reference and information assistance which is increasing steadily as more people realize libraries are also information centers. This is an important aspect of library service but also time consuming.

There are approximately 12,000 volumes in the library including reference books. 652 books were purchased this year and 46 books and records were donated. Magazines are in great demand but until space needs for such are found we cannot increase our present selections.

Library hall which is once again available to the community has been actively used by various organizations and special interests groups.

A summer reading program was held with 24 young people meeting on Friday mornings for six weeks. Due to individual reading speeds and levels, competition was eliminated. Those students completing program requirements were taken to see "Steve Thomas, TV's Master Magician" at the Waumbec.

Trustee, Ray Clement attended the State Library Conference held in North Conway. He accepted on behalf of the library, our Certificate of Recognition, having met qualification and standards for the year under the "Statewide Library Development Program". I believe this is the fifth year we have received this award. The librarian also received a scholarship for the second year, to cover tuition costs for the summer session at the University of New Hampshire.

Other related business included the approval of the trustees to meet on a regular basis. Meetings are held the third Tuesday of every month at 7:00 p.m. at the library. The meeting date is posted as per law and open to interested citizens. Your input is welcome.

The library is growing - with your support it will continue.

Respectfully submitted.
Mrs. Patricia Tillotson
Librarian
Mrs. Helen Carver
Assistant Librarian

Trustees:
Mrs. Pauline Rice
Mr. Ray Clement
Mr. Robert Styles

# NORTHUMBERLAND MUNICIPAL COURT

Detailed & Itemized Account
January 1, 1980 - September 30, 1980

| | |
|---|---|
| Checking Account Balance 12/31/79 | $ .00 |
| 1979 Fines & Penalties Assessments | |
| Collected & Deposited in 1980 | |
| Case #9632 | 22.00 |
| Case #9675 | 27.50 |
| Case #9676 | 55.00 |
| Case #9577 | 55.00 |
| Case #9489 | 110.00 |
| Case #9496 | 550.00 |
| Case #9553 | 275.00 |
| 1980 Fines & Penalties Assessments | |
| Collected & Deposited 01/01/80 - 09/30/80 | 8,775.83 |
| Small Claim Entry Fees | |
| Collected & Deposited 01/01/80 - 09/30/80 | 195.00 |
| Total | $10,065.33 |

Note: Total receipts includes $55.00 (Complaints #9779 & 9792. Checks #60 & 61 (Department of Safety) for $12.00 each are listed as Outstanding since 05/29/80. Check book balance of $48.47 of 09/30/80 added to the $24.00 totals $72.47.

| | |
|---|---|
| Disbursements from 01/01/80 - 09/30/80 | |
| Department of Safety - 1979 Fines | |
| Complaint #9702 - Check #10 | $ 6.40 |
| Complaint #9489 - Check #25 | 72.00 |
| Department of Safety - 1980 Fines | 3,950.20 |
| Town Treasurer - Court Funds | 3,500.00 |
| State of N.H. Treasurer - 1979 Penalty Assessments | |
| Complaint #9632 & #9496 (Checks #16 & 90) | 52.00 |
| State of N.H. Treasurer - 1980 Penalty Assessments | 798.90 |
| New England Telephone | 176.05 |
| Witness Fees | 423.40 |
| United States Post Office | |
| Small Claim Certified Postage | 95.20 |
| United States Post Office | |
| Postage Stamps | 67.00 |
| New Hampshire Judges Association - 1979 Dues Check #18 | 100.00 |
| National Council, Juvenile Court Judges Association | |
| Check #20 | 50.00 |
| American Judges Association - Dues - Check #19 | 50.00 |
| New Hampshire Judges Association - Dues - Check #42 | 100.00 |
| District & Municipal Court Clerk's Association - Dues | 25.00 |
| George M. Stevens, Inc. - Clerk Bond ( R. Rowden ) | 28.00 |
| Shawprint Corp - Court Supplies | |
| Check #59 | 18.04 |
| Check #70 | 18.04 |
| Check #99 | 18.04 |
| Check #106 | 16.47 |
| Equity Publishing Corp. - Court Supplies - Check #107 | 42.00 |
| Reynolds & Reynolds Corp. - Court Supplies - Check #123 | 169.52 |
| Bench Book - Check #130 | 100.00 |
| Law Weekly Subscription - Check #105 | 24.00 |

| | |
|---|---|
| Returned Checks - Overpayment of Fines | |
| Complaint #9744 - Check #30 | 5.00 |
| Complaint #9771 - Check #52 | .50 |
| Returned Check - Restitution Order | |
| Complaint #9771 | 50.00 |
| Returned Bail Fee - L. Landry | |
| Complaint #9784 - Check #48 | 6.00 |
| Total | $ 9,961.86 |

Detailed & Itemized Account
October 1, 1980 - December 31, 1980

| | |
|---|---|
| Checking Account Balance 10/01/80 | $ 48.47 |
| Outstanding Checks | |
| Complaint #9779 - Check #60 | 12.00 |
| Complaint #9772 - Check #61 | 12.00 |
| 1980 Fines & Penalties Assessments | |
| Collected & Deposited 10/01/80 - 12/31/80 | 2,590.00 |
| Small Claim Entry Fees | |
| Collected & Deposited 10/01/80 - 12/31/80 | 247.00 |
| Total | $ 2,909.47 |

| | |
|---|---|
| Disbursements from 10/01/80 - 12/31/80 | |
| Department of Safety | $ 846.00 |
| Town Treasurer - Court Funds | 407.61 |
| State of N.H. Treasurer - Penalty Assessments | 200.50 |
| New England Telephone | 64.42 |
| United States Post Office - Certified Postage | 16.70 |
| United States Post Office - Postage Stamps | 15.00 |
| Clerk's Bond ( Mrs. Smith ) | 25.00 |
| Witness Fees | 30.00 |
| Shawprint - Court Supplies | 8.47 |
| Equity Publishing Corp. - Court Supplies | 8.75 |
| Reynolds & Reynolds Corp. - Court Supplies | 175.66 |
| Day Book | 16.25 |
| Total | $ 1,814.36 |

NATURE OF CASES FOR THE YEAR 1980

| | |
|---|---|
| 241 | Motor Vehicle Complaints |
| 37 | Other Complaints |
| 63 | Disdemeanors |
| 9 | Felonies |
| 84 | Small Claims |
| 434 | Total Complaints |

Respectfully submitted

Ralph Rowden
Justice

# GROVETON VILLAGE PRECINCT

## Trustee of Trust Fund

| | |
|---|---|
| General Equipment Fund | $ 3,463.30 |
| New Truck Fund | 22,362.22 |

## Commissioners' Report
## For The Year Ending December 31, 1980

### Receipts

| | |
|---|---|
| Cash on hand January 1, 1980 | $ 4,658.32 |
| State: Business Profit Tax | 13,966.59 |
| Town of Northumberland | 32,330.00 |
| Other Sources | 19.00 |
| Total | $50,973.91 |

### Expenditures

| | |
|---|---|
| Rubbish Collection and Disposal | $12,110.40 |
| Care and Repair of Trucks | 7,356.76 |
| Electric Power | 640.46 |
| Fuel for Station | 2,659.55 |
| Telephones | 637.24 |
| New Equipment | 2,620.34 |
| Repairs to Building | 433.05 |
| Repairs to Heating Plant | 73.00 |
| Miscellaneous Expenses | 260.89 |
| Insurance | 703.00 |
| Payroll and Salaries | 7,777.00 |
| Officers Salaries | 365.00 |
| Training Schools | 129.00 |
| Radio Maintenance | 1,761.22 |
| Fire Prevention | 118.45 |
| Care of Alarm | 100.00 |
| Total | $37,745.36 |
| Cash on hand December 31, 1980 | 13,228.55 |
| | $50,973.91 |

Respectfully submitted,

G. E. Caron
C. D. Sanborn
S. Cass

List of fires for the period from November 1, 1979 through October 31, 1980.

| | | |
|---|---|---|
| 12 Practice Meetings | | $1,320.00 |
| Nov. 13 | Steven's Trailer | 65.00 |
| Dec. 14 | Fogg Farm Barn | 572.00 |
| Dec. 18 | Joe Shannon's Chimney | 55.00 |
| Dec. 30 | William Paradis's Chimney | 105.00 |
| Dec. 31 | Gordon Kidder Jr.'s House | 650.00 |
| Jan. 18 | Raymond Lovell's Chimney | 95.00 |
| Feb. 3 | Sharon Savage's Chimney | 100.00 |
| Feb. 5 | Roscoe Bicknell's Chimney | 100.00 |
| Feb. 20 | Chip Dispatcher Groveton Papers Co. | 75.00 |
| Feb. 27 | Frank Savage's Trailer | 340.00 |
| Mar. 1 | Stratford Hollow School | 210.00 |
| Mar. 3 | Dean Barnett's Farm - Chimney | 70.00 |
| Mar. 15 | Groveton Papers Co.- Recovery | 161.00 |
| Mar. 22 | Melcher Court | 120.00 |
| Mar. 30 | Elvin Woodward's Chimney | 80.00 |
| Apr. 4 | Norman Achilles's Chimney | 25.00 |
| Apr. 27 | Stand-By Stratford Fire Station | 119.00 |
| May 12 | Groveton Papers Co. - Conveyor | 90.00 |
| June 7 | Ames Dept. Store | 85.00 |
| June 19 | Dean Barnett's Farm - False Alarm | 90.00 |
| June 28 | Everett Stone's Camp - False Alarm | 60.00 |
| June 30 | Frique's Car | 30.00 |
| July 1 | Hazel Bedell's House | 60.00 |
| Sept 2 | Ronald Ash's House | 510.00 |
| Sept 27 | Roderick Beland's Car | 100.00 |
| Oct. 10 | Ray McKenzie's House | 570.00 |
| Oct. 18 | Ronald Singer's Trailer | 110.00 |
| Oct. 21 | Peter Reilly's Chimney | 90.00 |
| | | $6,127.00 |

SALARIES

| | |
|---|---|
| Chief | $ 200.00 |
| 2 Assistant Chiefs | 150.00 |
| 2 Captains | 150.00 |
| 23 Firemen | 1,150.00 |
| Total | $7,777.00 |

# W A R R A N T

## GROVETON VILLAGE PRECINCT

To the inhabitants of Groveton Village Precinct qualified to vote in Precinct affairs:

You are hereby notified to meet in the Groveton High School Ryans Gymnasium in said Precinct on Friday, March 27, 1981, at 7:00 p.m. for the transaction of the following business:

ARTICLE 1: To choose by ballot, a Moderator to preside over said meeting.

ARTICLE 2: To choose by ballot, a Precinct Clerk for the ensuing year.

ARTICLE 3: To choose by ballot, a Precinct Commissioner for a period of three years, and any other officers, agents and auditors for the ensuing year.

ARTICLE 4: To see what sum of money the Precinct will vote to raise and appropriate for the payment of Precinct Officers' salaries, Firemen's Salaries and Payroll, and such other incidental expenses as may arise within the Precinct. (Recommended: $26,490.00)

ARTICLE 5: To see what sum of money the Precinct will vote to raise and appropriate for the Collection & Disposal of Rubbish. (Recommended: $17,000.00)

ARTICLE 6: To see what sum of money the Precinct will vote to raise appropriate for the purchase of new hose and equipment. (Recommended: $5,100.00)

ARTICLE 7: To see if the Precinct will vote to withdraw from the truck fund, held by the Trustees of Trust Funds, the sum of $25,000.00 and to raise and appropriate the sum of $8,000.00 and spend the total of $33,000.00 to purchase a new tank truck.

ARTICLE 8: To see what sum of money the Precinct will vote to raise and appropriate to the Capital Reserve Fund, established for the purpose of purchasing a fire truck, said money to be deposited with the Trustee of the Trust Funds until needed for the new equipment.

ARTICLE 9: To see what sum of money the Precinct will vote to raise and appropriate to the Capital Reserve Fund, established for the purpose of purchasing general type of new equipment, said money to be deposited with the Trustees of the Trust Fund until needed for new equipment.

ARTICLE 10: To transact any other business which may legally come before said meeting.

GIVEN UNDER OUR HANDS AND IN SEAL THIS SIXTH DAY OF FEBRUARY 1981.

G. E. Caron
C. D. Sanborn
S. Cass

# REPORT OF THE TRUST FUNDS OF THE TOWN OF NORTHUMBERLAND

December 31, 1980

| | PRINCIPAL | | | INCOME | | | |
|---|---|---|---|---|---|---|---|
| | How Invested | Balance Beginning Year | Balance End of Year | Balance Beginning Year | Income During Year | Expended During Year | Balance End of Year |
| Cemetery Funds | C. D. & Savings Account | $22,272,38 | $22,372.38 | $15,627.24 | $2,738.30 | $ 2,699.43 | $15,666.14 |

New Cemetery Funds established in 1980:

Ruby Gardiner, June 27, 1980 in the amount of $100.00

| Name of Fund | Purpose | Balance 01/01/80 | Appropriation 1980 | Interest | Expended | Balance 12/31/80 |
|---|---|---|---|---|---|---|
| Town of Northumberland | Capital Reserve | $19,574.49 | | $1,275.38 | $10,145.79 | $10,704.08 |
| Town of Northumberland | Guildhall Bridge | 36,000.00 | | 4,647.96 | | 40,647.96 |
| Groveton Village Precinct | Gen. Equip. Fund | 3,320.46 | | 178.29 | | 3,508.75 |
| Groveton Village Precinct | New Truck Fund | 21,453.23 | | 1,230.40 | | 22,683.63 |

Capital Reserve Funds invested in Whitefield Savings Bank
All other funds invested in Peoples National Bank of Groveton

Respectfully submitted,

Trustees of the Trust Fund
John M. Blackadar
Lillian Landry
Beverly Johnson

## RECREATION PROGRAM - 1980

The 1980 Recreation Program commenced with an active skating program at our new hockey rink on the State Street Field. This rink, lighted for night skating, is a big improvement over the rink previously built. Work continued on the rink during the summer season, and it is now painted and in good condition.

The swimming and outdoor recreation programs were directed by Mrs. Mary Trask and her staff and included:

Boys Baseball
Boys Soccer
Flag Football
Boys Basketball
Arts and Crafts
Girls Softball
Girls Basketball
Tee Baseball
Ping Pong
Bike Hikes
Bus Trips

These activities were held daily according to a weekly schedule posted at the pool and at the Arts and Crafts Building at the beginning of each week.

Several special competitions and programs were worked into the summer program which included: bowling, foul shooting contest, The Little Red Wagon from UNH, and a dog show. Also, the program sponsored intertown participation in baseball, basketball, soccer, softball and tee baseball.

A new backstop and score board were added to the field and were appreciated by the kids.

Over 260 kids participated in swimming lessons at the pool this summer. Adult lessons were offered on Tuesdays and Thursday with 12 adults participating. A toddlers class, with accompanying adults, was also considered a success. Water polo was added to the program on Thursday nights late in the season and will become a full-time activity this year. There was considerable interest and participation.

Again, the pool was vandalized on several occasions which dampened the enthusiasm of the staff. Broken beer bottles on the cement deck and pool required considerable extra work to avoid serious injuries.

The Groveton Recreation Tennis Courts again received considerable play over the spring, summer and fall months. Many times players had to wait for courts and the Committee feels a lighting system may be necessary to expand the hours of operation; this will be investigated. Also, some type of rest room facility is still needed at that location.

A new twist was added to the Halloween Party held at the High School at Ryan Gym. A magician put on an excellent one-hour show for all the kids and presented them with special balloon animals upon conclusion. The Committee feels this type of activity is well worth the additional cost and will attempt to sponsor other such activities in the future.

The town also accepted an application from the area Head Start Program to utilize the Activities Building for their program on a rental basis during the school year. Although some accommodations must be made to limit the vandalism of the equipment they have placed in this building, the Committee is very enthusiastic that this building is being used on a more active basis. The rental funds obtained allow for some additional equipment to be purchased which does not require town appropriation.

RECEIPTS

| | | |
|---|---|---|
| Cash on Hand - 01/01/80 | $ 2,727.08 | |
| Town Appropriations | 23,993.09 | |
| Pool Receipts | 1,937.52 | |
| Head Start Rent | 500.00 | |
| Miscellaneous | 4.00 | |
| | | $29,161.69 |

EXPENDITURES

| | | |
|---|---|---|
| Payroll & Taxes | $15,733.73 | |
| Utilities | 1,632.48 | |
| Pool, Supplies, Maintenance, Arts & Crafts | 3,295.54 | |
| Skating - Payroll & Snow Removal | 595.01 | |
| Field Activities & Bus Trips | 145.00 | |
| Halloween Party | 544.15 | |
| Equipment | 1,385.29 | |
| Equipment Rental | 90.00 | |
| Paving | 2,170.00 | |
| Advertising & Miscellaneous | 64.35 | |
| | $25,655.55 | |
| Balance - Checkbook as of 12/31/80 | 3,506.14 | |
| Balance December 31, 1980 | | $29,161.69 |

Respectfully submitted,

L. J. Aylward
Shirley MacDow
George Ververis
Stewart Marshall
Josephine Mayhew
William Everleth
Russell Partridge

# AMBULANCE CORPS

The members of the Northumberland Ambulance Corps maintain a 24-hour-seven-day-a-week coverage with 12 full time and 5 part-time crew members. All members have met or surpassed the criteria for licensure mandated by the State of New Hampshire. The ambulances, also subject to state regulations, have met all state inspection standards and maintains equipment above that which is required.

Groveton was fortunate to have an EMT (Emergency Medical Technician) Course available locally in which 6 of our present crew members participated. Corps members must be involved with continuous training which includes annual CPR (Cardio-Pulmonary Resuscitation) certification by written and practical exams. Available to us for CPR practice are the "Rususci-Anni" and "Rususci-Baby" which were purchased with donated funds in 1979.

In 1980, the corps, under the direction of Marsha Harmer (Jan-April) and Bonnie Knapp (May-Dec.) was very active not only providing emergency care for 133 emergency calls and 26 transfer calls but also in fund raising projects for new life saving and supporting equipment. Emergencies handled throughout the year involved both major and minor injuries, including open and closed fractures and wounds, cardi-pulmonary problems, (including cardiac arrest), drug overdoses, and transfer and care for patients with organic problems.

Many pieces of equipment have been acquired through generous donations, memorial gifts and time and effort given by many individuals. Our possession of the "Jaws of Life" an extrication tool costing $8100 which will be used in conjunction with the fire department, has been made possible by a matching funds grant from the New Hampshire Department of Highway Safety and numerous donations and fund raising activities.

We have purchased a new suction unit and infant "Ambu-Bag" in addition to keeping all other equipment up to date and operatable. Anti-shock trauma trousers (MAST) made available to us through the Emergency Medical System in Hanover are also, now availabe in our unit.

This coming year we will be working toward purchasing an EKG print-out unit, which will work in conjunction with our "Life-Pak", and toward the purchase of new radios as well as continously searching for new members.

Anyone interested in attending our meetings is welcome and we extend an invitation to anyone who would like to become a member of our corps. We need your talent and interest. If you desire information about our corps or regarding first-aid and/or CPR classes you may call the Town Office at 636-1450 or contact a crew member.

We wish to thank and express our sincere gratitude to our directors, crew members, fire and police department, all organizations, Dr. Hinkley and all the townspeople for your essential and relentless support.

Respectfully submitted,

Karen Lord - Crew Member

## PUBLIC HEALTH NURSING SERVICE, INC.

The Public Health Nursing Service, Inc. of Lancaster is a fully accredited home health agency, governed by a board and providing nursing service, physical therapy, and speech therapy to all residents of Lancaster, Groveton, Whitefield, Dalton, Jefferson and Stark.

The Public Health Nursing Committee is made up of volunteers from each community served. The officers for 1980 were:

Jean Tenney - Chairman
Bonnie Knapp - Vice-Chairman
Lyla Blodgett - Secretary
Charlotte Quay - Treasurer

As 1980 comes to a close the Public Health Nursing Service can look back on a successful year.

Maternal & Child Health Conferences are made possible with a grant from the State Bureau of Maternal & Child Health. Children from ages birth - six years of age who are not enrolled in a regular heath care system and reside in one of the six towns served by this agency, are eligible for enrollment in this program.

In conjunction with the State Bureau of Dental Health and the area dentist, we were able to institute a dental screening program for children age three to five years.

The WIC program has been added to our list of services provided to area residents. Monthly blood pressure clinics are still being held in all of the towns served by this agency. The screenings are organized by the Senior Citizens of each community, with Public Health providing the nursing staff.

Pre-school Vision and Hearing screenings is a continuing program. Immunizations clinics are held the third Friday of each month. This clinic is available to all parents who wish to have their children attend.

We wish to extend our appreciation to all state and local agencies for their continued support of our programs; to Dr. Robert Lewis for serving on our Medical Advisory Committee; Dr. Gregory Shields for serving as Maternal and Child Health program physician; and to Father Nolin for the use of All Saints Parish Hall for housing our programs.

A sincere thank you to all those persons who unselfishly volunteered their time to assist us, and thus enable us to continue with all aspects of our public services.

Respectfully submitted,

Marion McCaig, R. N.
Director Public Health Nursing Ser.

# REPORT OF FOREST FIRE WARDEN AND STATE FOREST FIRE SERVICE

Forest Fire Prevention: Your Business, Our Business, Good Business. Forest fire prevention slogans have been seen in association with Smokey Bear since the late nineteen forties when a national effort to check the spread of forest fires was implemented.

New Hampshire residents recognized that forest fire prevention and suppression was the responsibility of every citizen, a half century before this national campaign, when our legislature established our first forest fire laws in 1903. Since that date, the State has appointed a town/city forest fire warden who is responsible for forest fire law enforcement in his municipality.

All fires kindled out of doors when there is no snow on the ground must be approved in writing by the forest fire warden before being kindled. All forest fires must be suppressed by the warden and his deputies as soon as they are reported. The cost of fire suppression is shared jointly by the town/city and the State of New Hampshire, as are forest fire prevention and forest fire training costs.

This state and local municipality cooperative forest fire program has given New Hampshire one of the best forest fire records in the United States.

FOREST FIRE STATISTICS 1980

| | No. of Fires* | No. of Acres** |
|---|---|---|
| State | 1,226 | 693 |
| District | 5 | 1.5 |
| Town | 2 | .5 |

Burnham A. Judd - District Fire Chief

C. Dean Sanborn - Forest Fire Warden

*Includes Short Fire Reports

**Includes woods and grass

## NEW HAMPSHIRE MUNICIPAL ASSOCIATION

"The New Hampshire Municipal Association has existed since 1957. It is a non-partisan, non-profit organization whose 223 member cities and towns share a common interest in better local government.

NHMA provides a wide variety of services to its member communities. Among the services provided are: legal services, technical assistance, group insurance programs, personnel services and representation of municipal interests before federal, state, and administrative bodies.

The ultimate goal of these services is to help elected and appointed officials provide more efficient and effective government at the local level. In its representation of municipal interests before the state legislature, one of the primary goals of the Association is preventing excessive property tax burdens being placed on local governments.

NHMA also conducts many workshops and seminars dealing with local needs and problems. These include programs on such topics as municipal liability, welfare administration, assessing, land use and planning law, budgeting and labor relations. The biggest and most important learning opportunity offered by NHMA is its annual meeting. Held every fall, this meeting provides local officials with valuable program sessions designed to give local officials ideas and information they can put to use in their communities for the people they serve.

In Northumberland, the Council has assisted the Town in preparing a Community Development Block Grant proposal to the U.S. Department of Housing & Urban Development and assisted in having the Town designated as eligible for Urban Development Action Grants (UDAG) assistance. The HUD program was for the separation of Stormwater facilities in Town. The council is also assisting the Planning Board in the town's zoning ordinace.

North Country Council is the regional planning commission and economic development district serving the North Country. In 1980, North Country Council targeted its resources and expertise to fit the needs and problems of the towns and region we serve. In the community planning field, the Council has programmed a systematic way of handling requests from communities for assistance with a local community plan. By the end of 1981, the Council will have assisted six communities complete master plans. For its membership fee in the Council, a town can receive any of twenty-two types of assistance identified by NCC. Communities can contract with NCC to undertake special project programs which require a significant amount of time over and above the normal types of services. Sponsorship of the Municipal Law Lecture series and membership on the Environmental Law Clinic affords the Council with the opportunity to secure necessary legal information on behalf of the town. The Council has been active in a number of regional issues such as transportation, economic development, land use, and housing. In transportation, the Council has supported the restoration of rail service to the Mt. Washington Valley area and initiation of cummuter air service in Berlin, assistance to the Whitefield Regional Airport, and improved highway and public transportation systems. In land use, the Council has published reports on the Role of Agriculture in the North Country, Managing Wetland, and several brief fact sheets.

The Council has accelerated its economic development program with the addition of a Business Development Director who is making direct contact with businesses to encourage them to locate in North Country communities who have identified new industry as a need. NCC has prepared a regional industrial brochure coupled with local area fact sheets as a tool to encourage planned economic growth. As a result of these efforts, several companies have expressed an interest in locating in the region. Efforts are underway to establish a

Revolving Loan Fund as an incentive for prospective industry.

In rural development, assistance has been provided to a number of communities in areas such as wastewater treatment, solid waste, water supply improvement, and other necessary community projects. A special report on Rural Development is available.

Because of the Council's activity in energy, the Governor's Council on Energy granted NCC some funds which will enable the Council to assist three targeted communities to prepare a local energy plan.

State and federal agencies and statewide groups continue to contact North Country Council for a North Country perspective on such varied issues as growth, forestry, environmental concerns, land use, and manpower training. For example, in June, the Council presented testimony to a special legislative committee on proposed changes needed in the state's planning and zoning legislation. Association with these groups provides NCC with the opportunity to share some of the regional and local concerns expressed by the towns with those state and federal agencies whose decisions will impact on the region. The Council continues to work with other regional councils in New England through the efforts of its President who serves as a Board member of the National Association of Regional Councils.

The efforts and accomplishments of the Council are a collection of the many contributions of local towns, other agencies, our fine staff, the Board of Directors, and the Executive Committee. We express our appreciation to the Town for its support and assistance during the year. North Country Council is an arm of local government in the North Country. Please contact us a 823-8108, if the Council can be of service to your Town.

Respectfully Submitted,
Mary Sloat
Harold Marshall
Robert Mayhew (alt.)
NCC Representatives

## NORTHUMBERLAND HOUSING AUTHORITY REPORT

In 1980, the Authority filed an application for seven units of assisted housing. This application was approved and at this writing the program is operational, i.e., the Authority is making housing assistance payments on behalf of lower income tenants occupying privately-owned rental units located in Northumberland. A brief description of the Authority's Assisted Housing Program is placed in file in the Town Office.

Also during 1980, the Authority continued to monitor the operation of the elderly housing complex known as the Melcher Court Apartments. Lower-income elderly persons interested in obtaining a Melcher Court Apartment should contact the owner's Northumberland representative, Mr. Joseph Paquette.

Respectfully submitted

Robert Styles
Carl Craggy
James Bryan
John Blackadar

## SENIOR MEALS PROGRAM

There were 5,063 meals served in 1980. In January the library offered books to be delivered and R.S.V.P. offered mileage reimbursement for delivery to shut-ins, with no interest.

The Girl Scouts prepared and served meals twice during the year directed by Kathy Hutchinson. The Groveton High School Home Economics Class directed by Yvette Marquis also prepared and served twice during the year. The ladies of the Moose Club prepared and served three times and the ladies of Stark prepared and served eight times during the year.

On April 15, twenty senior citizens visited the Sugar House in Jefferson, N.H., for a sugaring off party. Recognition Day for R.S.V.P. (Retired Senior Volunteer Program) members and spouses was held June 21 at Rogers Campground and it was well attended.

On October 11, sixteen senior citizens went on a bus tour through the Kancamagus Highway. Mrs. Gallen attended our dinner on October 15. We have free blood pressure clinics the third Wednesday of every month. We have 18 active R.S.V.P.'s and can use more.

Respectfully submitted

Eva Knowlton, Director

# INFORMATION PERTAINING TO KEEPERS OF DOGS

Every keeper of a dog three months old or over shall annually, on or before April thirtieth license their dog in the office of the Town Clerk. A tag will be furnished which shall be worn by the dog. Before a license is issued, the keeper of the dog shall furnish to the clerk a certification that said dog has been vaccinated against rabies. The fee for a license for a year shall be $3.50 for a neutered male or spayed female dog. If said dog has been neutered or spayed a certificate from the person performing the operation must be furnished to the clerk. Kennell licenses are also available for keepers of 5 or more dogs, with proportionate fees. There is an additional fee of a dollar for each month's delay in licensing a dog after June 1st. The selectmen of each town annually within ten days of June 1st., issues a warrant to the police department directing them to proceed forthwith either to collect the fees due or cause to be killed all dogs not licensed.

A dog will be deemed a nuisance if it barks for sustained periods of time, or during the night hours as to disturb the peace and quiet of a neighborhood area; if it digs, scratches or excretes or causes waste or garbage to be scattered on the property of other than its owner; if it is permitted to run at large or to be off the premises of the owner; and if in heat it is used for hunting. A dog shall be deemed a menace if it growls, snaps at, runs after or chases any person, bicycle, motor vehicle, motorcycle or other vehicle being driven, pulled or pushed on the streets, highways or public ways. A dog shall be deemed vicious, if, whether alone or in a pack with other dogs, it bites, attacks or preys on game animals, domestic animals, fowl or human beings. The fines for these offenses are: nuisance $10.00, menace $15.00 or vicious $25.00. Notices of offenses are given by the police department, payable at the office of the town clerk within 4 days of the given notice.

PROPERTY TAX VALUATIONS - 1980

List includes assessed valuations before applying Elderly and Blind exemptions.

| | LAND | BLDG. |
|---|---|---|
| Achilles, Norman | 1850 | 10000 |
| Adair, Kenneth | 3240 | |
| Aitken, Hugh | 3600 | 2450 |
| C.U. | 830 | |
| Aitken, Hugh | 192 | |
| Akesson, Robert | 1850 | 8000 |
| C.U. | 93 | |
| Alexander, Joseph | 900 | 3000 |
| Alexander, Joseph | 600 | 1350 |
| Alexander, Richard | 1850 | 2500 |
| Allin, Glen | 2450 | 5000 |
| Allin, Marlene | 1350 | 4500 |
| Allin, Merle | 1850 | 1440 |
| Anderson, John | 2450 | 8000 |
| Anderson, Wendall | 1350 | 8000 |
| Andritz, James | 3100 | 5000 |
| Arietta, Alphonse | 1350 | 5000 |
| Arietta, Alphonse | 1350 | 6700 |
| Arms, Caroline | 1850 | 2000 |
| C.U. | 250 | |
| Arms, Caroline C.U. | 260 | |
| Arms, Caroline C.U. | 322 | |
| Arsenault, Darrell | 2450 | 5800 |
| Arsenault, Darrell | 900 | |
| Arsenault, Donald | 1350 | 7300 |
| Arsenault, Elizabeth | 1850 | 5000 |
| Ash, Ronald | 1350 | 5400 |
| Astle, Edgar | 1350 | 5500 |
| Atkinson, Thomas | 1350 | 5000 |
| Aubut, Gerard | 1850 | 5550 |
| Audit, Alfred | 1850 | 1800 |
| Auger, Albert | 2450 | 8000 |
| Auger, Louis | 2450 | 5000 |
| Aylward, Leo | 1850 | 10000 |
| Bacon, Earl | 1350 | 4000 |
| Bacon, Wava | | 2000 |
| Bag Hill Enterprise | 3100 | |
| Bag Hill Enterprise | 800 | |
| Bailey, Everett | 3240 | 10000 |
| Bailey, Everett | 1850 | 8500 |
| Baird, Brion | 2450 | 13000 |
| Baird, Brion | 1850 | 7000 |
| Baird, Brion C.U. | 2862 | |
| Baker, Lyle | 2450 | 2500 |
| Ball, Harriet | 1350 | 5000 |
| Barnes, Carl | 1850 | 2500 |
| Barnes, Carl C.U. | 2430 | |
| Barnett, Helen Est. | 1850 | 1200 |
| Barnett, Helen Est.CU | 1045 | |
| Barnett, Wilbur | | 3900 |
| Barrett, Charles | 1850 | 3000 |
| Bartlett, Barbara | | 3800 |
| Bartlett, Ernest | 1350 | 5000 |
| Bartlett, Kenneth | 1850 | 5000 |

| | LAND | BLDG. |
|---|---|---|
| Bartlett, Sharon | 2450 | 2700 |
| Barnard, James | 2450 | 7550 |
| Bean, Alcide | 1350 | 3300 |
| Bean, Alida | 1350 | 4500 |
| Bean, John C.U. | 500 | |
| Bean, Robert | 2450 | 6500 |
| Bean, Rose | 1850 | 4000 |
| Bean & Chase C.U. | 100 | |
| Bean & Chase C.U. | 260 | |
| Bean & Chase C.U. | 200 | |
| Bean & Chase C.U. | 1202 | |
| Beaton, Franklin | 1350 | 5800 |
| Beaton, Paul | 1850 | 6000 |
| Beaton, Paul | 2450 | |
| Beaton, Robert C.U. | 1080 | |
| Beaton, Robert C.U. | 1017 | |
| Beattie, David | 2450 | 11000 |
| Beattie, Michael | 21000 | 3000 |
| Beattie, MichaelC.U. | 271 | |
| Beattie Norma | 1850 | 8000 |
| Bedard, Elaine | 2450 | 5000 |
| Beesley, Paul | | 3100 |
| Beland, Alphonse | 1850 | 6000 |
| Beland, Geneva | 1350 | 5000 |
| Belisle, Bernard | 3100 | 9000 |
| Beliveau, Dennis | 1350 | 5000 |
| Beliveau, Robert | 1350 | 4000 |
| Bennett, Aaron | 3100 | 2000 |
| Bennett, James Jr. | 1350 | 5500 |
| Bennett, James Sr. | 1350 | 2950 |
| Bennett, James Sr. | 900 | |
| Bennett, Lance | 1850 | 4000 |
| Benoit, Edward | 1850 | 5000 |
| Benoit, Lawrence | 1350 | 6200 |
| Benoit, Raymond | 900 | 4000 |
| Benway, Edmond | 1350 | 5200 |
| Bergeron, Roger | 1850 | 8000 |
| Berube, Dwight | 2450 | 6500 |
| Berube, Rene | 2450 | 6000 |
| Berube, Joseph | 2450 | 5000 |
| Berube, Robert | | 800 |
| Bernard, Uldric | 2450 | 6000 |
| Bickford, Mannix | | 3700 |
| Bicknell, Roscoe | 2450 | 5800 |
| Bicknell, Roscoe C.U. | 630 | |
| Bicknell, Roscoe C.U. | 1877 | |
| Bicknell, Roscoe | 1350 | |
| Bigelow, Ralph | 1850 | 8000 |
| Bilodeau, Donald | 1350 | 5000 |
| Bilodeau, Yvonne | 2450 | 2400 |
| Blodgett, Arthur | 1350 | 5000 |
| Blodgett, Louise | 2450 | 3000 |
| Blodgett, Sherwood | 1850 | 6000 |
| Boisselle, Paul | 1850 | 6500 |

| | | |
|---|---|---|
| Boissoneault, Henry | 2450 | 3900 |
| Boissoneault, Pearl | | 2700 |
| Borg, Carl | 2450 | 6300 |
| Bouchard, Walter | 1850 | 5400 |
| Boucher, Carline | 1850 | 5000 |
| Boucher, Nourine | 1350 | 5000 |
| Boudle, Aubrey | 1350 | 3000 |
| Boudle, Cleo C.U. | 1000 | |
| Boudle, Lawrence | 1350 | 5700 |
| Boudrias, Hector | 1850 | 5000 |
| Boudrias, Hector | 1250 | |
| Boudrias, Louis | 1350 | 3600 |
| Boudrias, Urgel | 1850 | 5400 |
| Bourassa, Richard | 1850 | 5000 |
| Boutin, Joan | 1350 | 4200 |
| Boutin, Rene | 1850 | 5400 |
| Brann, Charles | 1850 | 7000 |
| Brann, Kendall | 1850 | 7000 |
| Brann, Kendall | 900 | 4200 |
| Brann, Kendall C.U. | 150 | |
| Brann, Kendall | 300 | |
| Brann, Kendall | 1350 | 5400 |
| Brann, Kendall | 1850 | 5100 |
| Brann, Kendall | 900 | |
| Breault, Arthur | 3300 | 6200 |
| Breault, Joan | 1850 | 7000 |
| Breault, Lionel Est. | 1850 | 6000 |
| Brigham, Rowena | 2450 | 5000 |
| Brockett, Ronald | 1850 | 5000 |
| Bronson, Robert | 2450 | 5500 |
| Bronson, Robert | 1500 | |
| Brooks, Philbert | 2450 | 5000 |
| Brooks, Philbert | 3100 | |
| Brown Company C.U. | 600 | |
| Brown, Irving Sr. | | 3100 |
| Brown, Irving Jr. | | 4000 |
| Brown, Irving Sr. | | 1500 |
| Bronson, Janet | | 3800 |
| Bryan, James | 1350 | 5000 |
| Buckley, Michael | 2450 | 5000 |
| Burns, William | 1350 | 4000 |
| Burns, William | 1850 | 6000 |
| Burt, Rayfield | 1350 | 5000 |
| Bush, Priscilla | 1850 | 3600 |
| Bushey, Bernard | 3240 | 6000 |
| Bushey, Bernard | 2450 | 6000 |
| C.C.T. Investments | 1850 | 4800 |
| C.C.T. Investments | 2450 | 2000 |
| Call, John | 2450 | 6900 |
| Call, Sandow | 1850 | |
| Call, Selina | 1350 | 1800 |
| Call, Selina C.U. | 212 | |
| Canadian National RR | 16200 | |
| Cantin, Florence | 1850 | 5000 |
| Cantin, Reynold | 2450 | 5500 |
| Caouette, Theodore | 1350 | 3900 |
| Cardin, Katherine | 1350 | 5000 |
| Caron, Ernest | 1350 | 7000 |
| Caron, George | 2450 | 5400 |
| Caron, Paul | 1350 | 4000 |
| Caron, Roland | 1350 | 6000 |
| Carter, Floyd | 1850 | 7000 |
| Carver, Helen | 1850 | 4200 |
| Carver, Ora | 1350 | 6000 |
| Cass, Elmer | 1350 | 3000 |
| Cass, Stephen | 1850 | 8000 |
| Cass, Thomas | 1350 | |
| Cass, Thomas | 1350 | 4500 |
| Cayer, Richard | 7300 | |
| Chadwick, Florence | 1350 | 5500 |
| Chadwick, Michael | 900 | 2200 |
| Chamberlin, William | 2700 | |
| Chapman, Bertha &Mary | 2400 | 7100 |
| Charbonneau, Charles | 1350 | 5000 |
| Charbonneau, Isaie | 1850 | 6000 |
| Charleston, Norman | 2450 | 8550 |
| Charlette, Ruth | 1350 | 5500 |
| Charron, Dennis | 1850 | 7000 |
| Charron, Dennis | 1620 | 5000 |
| Charron, Henry | 900 | 5000 |
| Chauvette, Roger | 3100 | 6600 |
| Chessman, Frank | 2450 | 7080 |
| Chevron USA, Inc. | 19440 | 12000 |
| Chilafoe, Abbie | 2450 | 3000 |
| Choquette, Roger | 1200 | |
| Christopher, George | 1850 | 7000 |
| Christopher, Shirley | 3240 | 6600 |
| Cilibrasi, Luigi | 3100 | 3000 |
| Clark, Dean | 1350 | 5800 |
| Clark, Irene | 1850 | 5000 |
| Clark, Richard | 1850 | 5000 |
| Clement, Raymond | 3240 | 6200 |
| Cloutier, Albert | 5000 | |
| Cloutier, Antonio | 1850 | 6000 |
| Cloutier, Antonio | 900 | |
| Cloutier, Emila | 900 | 2500 |
| Cloutier, Eugene | 2450 | 4200 |
| Cloutier, Henry | 1850 | 4200 |
| Cloutier, Lorenzo | 2450 | 7900 |
| Cloutier, Minnie | 1850 | 5000 |
| Cloutier, Monique | | 3900 |
| Cloutier, Monique | 1850 | 4200 |
| Cloutier, Rosario | 1350 | 6000 |
| Cloutier, William | 1850 | 6000 |
| Cole, Adelaide | 2450 | 4500 |
| Cole, Lucy | 1850 | 4000 |
| Cole, Reta Est. | 1850 | 5000 |
| Collins, H. M. Heirs | 2450 | 600 |
| Collins, Robert | 1850 | 7200 |
| Colp, Paul | 3500 | 1000 |
| Conn. Valley Chipping C.U. | 4740 | |
| Cook, Reginald | 2450 | 5000 |
| Corrigan, Leo C.U. | 900 | |
| Cote, Andrew | 2450 | 3500 |
| Cote, Edith | | 3500 |
| Cote, S & M | 2450 | 1200 |
| Cotter, Francis | 2450 | 3000 |
| Cotter, Francis C.U. | 3488 | |
| Cotter, Francis C.U. | 258 | |

| | | |
|---|---|---|
| Cotter, Francis C.U. | 942 | |
| Cotter, Robert | 2450 | |
| Couture, Bertrand | 2450 | 5800 |
| Covell, Irving | 5000 | 25000 |
| Covell, Irving C.U. | 2418 | |
| Covell, Irving | 5000 | |
| Covell, Irving C.U. | 1489 | |
| Covell, Irving C.U. | 37 | |
| Covell, Thomas | 2450 | 9700 |
| Craggy, Carl | 1350 | 4500 |
| Craggy, Harold | 1350 | 5000 |
| Craggy, Howard | 3100 | 6500 |
| Craggy, Howard C.U. | 700 | |
| Crawford, Bradley | 1850 | 5200 |
| Crawford, Hollis | 1850 | 6000 |
| Crawford, Otis | 1350 | 4500 |
| Crawford, Raymond | 2450 | 4000 |
| Crawford, Wilson | 300 | |
| Cray Oil Co. | 18954 | 10800 |
| Cross, Michael | 2450 | 11000 |
| C. B. Cummings C.U. | 303 | |
| C. B. Cummings | 1620 | |
| C. B. Cummings | 3240 | 7500 |
| C. B. Cummings | 4860 | |
| C. B. Cummings C.U. | 5030 | |
| C. B. Cummings | 2430 | |
| Cummings, H & D | 1850 | 6000 |
| Cummings, H & V | 1350 | 6000 |
| Cunningham, Mary Jane | 2450 | 6000 |
| Currier, Richard | 1350 | 5000 |
| Currier, Richard, Jr. | | 3700 |
| Currier, Stephen | 2450 | 3200 |
| Curtis, Ellen | 1850 | 1200 |
| Curtis, Walter | | 1260 |
| Daigneault, Ronald | 3100 | 10000 |
| Damon, Merle | 450 | |
| Damon, Merle | 2450 | 15600 |
| Damon, Merle | 4752 | |
| Dankers, Martha C.U. | 339 | |
| Davenport, Jean E. | 2450 | 5500 |
| Davenport, Frank | 1350 | 6000 |
| Deblois, Ola Est. | 1350 | 3000 |
| Deering, Mary | 1350 | 4500 |
| Delean, Ruth | 4050 | 7280 |
| Delisle, Henry C.U. | 2220 | |
| DesLauriers, Andre | 8500 | 18000 |
| DesLauriers, Lorraine | 3100 | 11500 |
| Deyette, Jean | 3500 | 1000 |
| Deyette, Raymond | 3200 | 7600 |
| Deyette, Raymond C.U. | 272 | |
| Deyette, Raymond C.U. | 1157 | |
| Deyette, Raymond C.U. | 145 | |
| Deyette, Tyrone | 3500 | 5500 |
| Diamond International | 2450 | 12360 |
| Diamond International C.U. | 1440 | |
| Dibner, Andrew | 4786 | |
| Dimick, George | 1350 | 5000 |
| Dingman, Katie | 3100 | 1500 |
| Dingman, Katie | 1350 | 2000 |
| Dingman, Ronald | 2450 | 4300 |
| Doherty, Lawrence | 1350 | 3000 |
| Doherty, Patrick | 1850 | 4200 |
| Donnelly, Raymond | 1850 | 6750 |
| Donovan, Elmer | 1350 | 4400 |
| Donovan, James | 1350 | 5600 |
| Doolan, James | 1850 | 7000 |
| Dorr, Robert | 1350 | 3300 |
| Dowland, Edward | | 4000 |
| Doyle, Marjorie | 2450 | 7100 |
| Doyle, Matthew | 2450 | |
| Dresser, Roland | 1850 | 7500 |
| Drew, Ethel | 1350 | 4400 |
| Dube, Armand | 1350 | 4500 |
| Dufour, Medias | 3100 | 9100 |
| Dulyna, John | 2450 | 5500 |
| Dumas, Wilfred | 1350 | 5800 |
| Dunham, Ervena | 1350 | 5000 |
| Dunham, Ervena | 1350 | |
| Dunham, Leslie | 1350 | 4500 |
| Dupont, Raynard | 1100 | |
| Dupuis, Albert | 1850 | 6900 |
| Dupuis, Bernard | 5670 | 10200 |
| Dupuis, Bernard | 1850 | 5000 |
| Dupuis, Bernard | 517 | |
| Dupuis, Bernard C.U. | 182 | |
| Dupuis, Bernrad | 1350 | |
| Dupuis, Bernard | 2450 | 13800 |
| Dupuis, Cleo | 8[illegible] | 21000 |
| Dupuis, Geraldine | 1350 | 5000 |
| Dupuis, Leon | 1350 | 5600 |
| Dupuis, Norman Est. | 1850 | 5000 |
| Dustin, Merle | 1350 | 6500 |
| Ellingwood, Ethel | 1850 | 6000 |
| Ellingwood, Ethel C.U. | 1148 | |
| Ellingwood, Ethel | 5000 | |
| C.U. | 930 | |
| Ellingwood, Ethel C.U. | 922 | |
| Ellingwood, Ethel C.U. | 123 | |
| Ellingwood, Ethel C.U. | 224 | |
| Ellingwood, Ethel C.U. | 109 | |
| Ellingwood, Ethel C.U. | 155 | |
| Emerson & Son, Inc | 3100 | 6000 |
| Emerson & Son, Inc. | 2700 | 900 |
| Emerson & Son, Inc. | 1350 | 3000 |
| Emerson & Son, Inc. | 8100 | 30000 |
| Emerson & Son, Inc. | 1350 | 4500 |
| Emerson, Dorothy | 2450 | 6000 |
| Emerson, James | 3240 | 8000 |
| Emerson, James | 1350 | 10000 |
| Emerson, James | 3240 | 8000 |
| Emerson, Leslie | 1000 | 900 |
| C.U. | 788 | |
| Emery, James | 1350 | 5000 |
| Emery, Pearl | 5250 | 4000 |
| Emery, Stanley | 3100 | 7000 |
| Estes, Theodore | 1850 | 4200 |
| Evans, Anna C.U. | 520 | |
| Evans, Harvey C.U. | 94 | |
| Everleth, William | 1850 | 5500 |

| | | |
|---|---|---|
| Farkenstrom, Charles | 2450 | 2500 |
| Farrell, Helen | 1850 | 5100 |
| Farrow, Judy | 900 | 3000 |
| Ferland, Philip | 1850 | 5500 |
| Fisk, Clyde | 1850 | 4800 |
| Flight, Gordon | 900 | 5000 |
| Flight, Gordon | 900 | 5000 |
| Fluery, Vernard | 1850 | 5000 |
| Fogg, Dana | 2450 | 1500 |
| Fogg, Donald C.U. | 12818 | |
| Fogg, Donald C.U. | 4812 | |
| Fogg, Elliott | 1350 | 6000 |
| Fogg, Pierson | 4860 | 12000 |
| Fogg, Pierson | 6750 | |
| Fogg, Pierson | 400 | |
| Fontaine, Albert | 1350 | 4200 |
| Fontaine, Dennis | 2450 | 5000 |
| Fontaine, Leonard | 4000 | 5000 |
| Fontaine, Nelson | 2450 | 5100 |
| C.U. | 500 | |
| Fontaine, Nelson | 900 | 300 |
| Foote, Sheila | 2450 | 4200 |
| Ford, Chandler | 3240 | 12000 |
| Ford, Chandler | 1620 | |
| Ford, Chandler | 1620 | 5000 |
| Ford, Chandler | 1350 | 5400 |
| Forrest, John | 1850 | 6000 |
| Fournier, Leonard | 1850 | 7600 |
| Frechette, Roland | 1850 | 6000 |
| Frizzell, Adelene | 1350 | 4000 |
| Frizzell, Bernard | 2450 | 14460 |
| C.U. | 6100 | |
| Frizzell, Bernard | 5250 | 9800 |
| C.U. | 3925 | |
| Frizzell, Leo | 1850 | 5000 |
| Frost, Frederick | 1350 | 5000 |
| Fuller, Guy | 1350 | 3600 |
| Fysh, Eugene | 1350 | 3600 |
| Gadwah, Durwood | 1850 | 4200 |
| Gadwah, Vern | 3100 | 3000 |
| Gagnon, Alan | 1350 | 5000 |
| Gagnon, Alfred, Jr. | 2450 | 2100 |
| Gagnon, Clarence | 1850 | 5700 |
| Gagnon, Clarence | 1350 | 5000 |
| Gagnon, Clarence | 1350 | 5500 |
| Gagnon, Clarence | 1850 | 4800 |
| Gagnon, Florent | 1350 | 4000 |
| Gardiner, Irma | 1350 | 5000 |
| Gardiner, Edna | 1350 | 6000 |
| Garland, Peter | 1850 | 5000 |
| Garland, Peter C.U. | 1000 | |
| Gaudette, Armand | 1350 | 5000 |
| Gaudette, Arthur | 1350 | 3300 |
| Gemme, Charles | 3500 | 6500 |
| Gerber, Wilhelm C.U. | 520 | |
| Giggey, Leatha | 1850 | 4200 |
| Gilbert, Eugene | 1350 | 6000 |
| Gilbert, Francis | 1850 | 5400 |
| Gilbert, Ronald | 2450 | 6000 |
| Gilchrist, David | 1850 | 6600 |
| Gilcris, Pearl | 1350 | 1800 |
| Gilcris, Roland | 1350 | 5000 |
| Gilcris, Ronal | 2400 | 8400 |
| Gilcris, Wayne | 1350 | 5000 |
| Gillis, Hugh | 2450 | 9000 |
| C.U. | 160 | |
| Gilman, Douglas | 1850 | 7000 |
| Gilman, Richard | 900 | 900 |
| Girouard, Armand | 1350 | 6900 |
| Glidden, William | 1850 | 5500 |
| Goad, Clayton | 2450 | 1200 |
| Gonyer, James | 2450 | 5000 |
| Gonyer, John | 1350 | 5400 |
| Gonyer, Mildred | 1350 | 4000 |
| Goss, Barbara | | 1800 |
| Gould, Jay J. | 7000 | |
| Gould, Jay J. | 27000 | |
| Gould, Jay J. | 4050 | 4800 |
| Gould, Jay J. | 3500 | 12300 |
| C.U. | 6302 | |
| Gould, Jay J. | 3240 | 1500 |
| Gould, Jay J. | 6850 | |
| C.U. | 1024 | |
| Gould, Jay J. | 8100 | 1800 |
| Gould, Jay J. | 5550 | |
| Gould, Jay J. | 2450 | |
| Gould, Jay J. C.U. | 2881 | |
| Gould, Jay J. | 1350 | |
| Gould, Jay J. | 1350 | |
| Goulet, Aime Estate | 3970 | 3600 |
| Goulet, David | 1350 | 5000 |
| Goulet, George | 1350 | 4000 |
| Goulet, Leo | 1850 | 3900 |
| Goulet, Maurice | 1350 | 2500 |
| Goulet, Regina | 1350 | 2500 |
| Goulet, Wayne | 2450 | 6000 |
| Grandmaison, Beth | 315 | |
| Gray, Harland | 1350 | 6400 |
| Gray, Mark | 3575 | 7000 |
| C.U. | 620 | |
| Greene, William | 1620 | |
| C.U. | 2272 | |
| Greene, William C.U. | 2564 | |
| Greene, William C.U. | 1521 | |
| Greene, William C.U. | 1215 | |
| Greene, William C.U. | 1943 | |
| Gries, Daniel | 2450 | 3100 |
| C.U. | 224 | |
| Griffith, Florence | 2450 | 5000 |
| Groleau, Real | 1350 | 5400 |
| Groleau, Real | 1350 | 6000 |
| Grondin, Paul | 4860 | 15200 |
| Grout, Doris | 2450 | 4500 |
| Groveton Fish & Game | | |
| C.U. | 1080 | |
| Groveton Papers Co. | 1350 | |
| Groveton Paper Board | 30000 | 432000 |
| Groveton Papers Co. | 5000 | 122320 |
| Groveton Papers Co. | | |
| 50 C.U. | 52250 | |

| | | |
|---|---|---|
| Groveton Papers Co. | 555390 | 1500000 |
| Groveton Papers Co. | 4860 | 9000 |
| Guanga, Joan | 1350 | |
| Guay, Lionel | 1850 | 5100 |
| Guildhall, Town of | 600 | |
| Guile, Larry | 2450 | 6500 |
| Gulick, Raymond | 1350 | 4000 |
| Haas, Jon | 1850 | 6100 |
| Hall, Addison | 1850 | |
| Hall, George | 1850 | 7200 |
| Hall, Herbert | 1850 | 5100 |
| Hall, Max | 2450 | 6300 |
| Hand, Gerard | 2450 | 4000 |
| Hand, Kenneth | 1850 | 5700 |
| Harmer, Marcia | 1350 | 4000 |
| Hart, Emolleen | 2450 | 2800 |
| Hart, John | 1350 | 6600 |
| Hart, Wendall | 1850 | 6000 |
| Hart, Richard W, | 2450 | 3000 |
| Hart, Richard D. | 1350 | 5500 |
| Hart, Earl | 600 | |
| Hart, Robert | 1850 | 5000 |
| Hart, Royden Sr. | 2450 | 5000 |
| Hart, Royden Jr. | 2450 | 5000 |
| Hart, Royden Jr. | 1850 | 5000 |
| Hartlen, Blaine | 2450 | 4500 |
| Hartlen, Donald | 1850 | 7200 |
| Hartlen, Gary | | 3700 |
| Hartshorn, Raymond C.U. | 2350 | |
| Hartshorn, Raymond C.U. | 150 | |
| Hawes, Winston | 1350 | 7000 |
| Hawksley, Fay | 1350 | 5000 |
| Hawksley, Frank | 1350 | 5400 |
| Hawksley, Lee | 1350 | 5400 |
| Hawksley, Merle | 2450 | 5600 |
| Hayen, Sally | 1640 | |
| Hayen, Sally | 3600 | 3000 |
| Hayes, Marie Estate | 1850 | 5100 |
| Hayward, Clyde | 3100 | 8100 |
| Helms, Evelyn | 1350 | 5100 |
| Henson, Helen | 1350 | 4200 |
| Hersom, Lyle | 2450 | 7100 |
| Hersom, Clara | 2450 | 6000 |
| Hibbard, Cecil | 1850 | 3600 |
| Hickey, James | 1350 | 4000 |
| Hickey, Randy | 1850 | 5000 |
| Hiltz, Jack | 3100 | 12000 |
| Hinkley, Katherine | 1850 | 10500 |
| Hodge, David | 1850 | 5000 |
| Hodgkins, Darriel | 1350 | 5700 |
| Hodgkins, Patricia | 1350 | 4700 |
| Hodgkins, Nancy | 1850 | 6000 |
| Holden, Annie | 3100 | 5000 |
| Holden, Annie | 1955 | |
| Hopps, Bernard | 1350 | 5000 |
| Hopps, Elias | 1850 | 3000 |
| Hopps, Elias | 1350 | |
| Hopps, Kenneth | 900 | 4200 |
| Hopps, Kevin | 1350 | 5700 |
| Houle, Andrew | 1350 | 600 |
| Houle, Joseph | 1850 | 4500 |
| Houle, Joseph | 2450 | 5400 |
| Houle, Richard | 1350 | 4000 |
| Houle, Richard | 3240 | 7000 |
| Howe, Alice, Heirs | 3300 | 600 |
| C.U. | 611 | |
| Howe, Harry, Heirs | 1350 | 4000 |
| Howe, Otis | 1350 | 5400 |
| Humphrey, Harold | 900 | 4000 |
| Hunt, Arthur | 1850 | 6200 |
| Hunt, Winston | 1350 | 3000 |
| Hunter, Gordon | 1350 | 3000 |
| Hunter, Henry | 1850 | 8600 |
| Hurlbutt, Agnes | 1350 | 3000 |
| Huntington, David | 1850 | 5000 |
| Hurlbutt, Ralph | 2450 | 6800 |
| Hurlbutt, Ralph | 1850 | |
| Hurlbutt, Ralph | 6000 | |
| Hurlbutt, Raymond | 1850 | 7400 |
| Hurlbutt, Raymond | 900 | |
| Hurlbutt, Raymond | 1850 | 4000 |
| Hutchinson, Richard | 1350 | 5000 |
| Irving, Harry | 1350 | 4500 |
| Irving, Rodney | 1850 | 6000 |
| Irving, Vernard | 1350 | 4500 |
| Island Farms, Inc. | 2450 | 9200 |
| Island Farms, Inc. | 5150 | 31300 |
| Island Farms, Inc. | 1350 | 3000 |
| Island Farms, Inc. | 2450 | 8000 |
| Island Farms, Inc. | 2450 | 22000 |
| Israel, Samuel | 1620 | 6700 |
| Jarvis, Fred | 2450 | 2500 |
| Jarvis, Marguerite | 1350 | 4500 |
| Jewell, Bradley | 2450 | 8400 |
| Jewell, Curtis | 1850 | 6000 |
| Jewell, Ernest | 1850 | 6000 |
| Jewell, John | 2450 | 4200 |
| Jewett, Frederick | 3240 | 2000 |
| Jewett, Frederick | 4050 | 12200 |
| Johnson Products, Inc. | | 4500 |
| Johnson, Alma | 1350 | 5500 |
| Johnson, Edwin | 1850 | 600 |
| Johnson, Kenneth | 2450 | |
| Johnson, Larry | | 3900 |
| Johnson, Pauline | 1850 | 5100 |
| Johnson, Raymond | 1620 | 4800 |
| Johnson, Raymond | 5130 | 10300 |
| Johnson, Stanford | 1850 | 6000 |
| Johnson, William | 3100 | 10200 |
| Jordan, John | 1850 | 5000 |
| Jordan & Dyas | 2450 | 4000 |
| C.U. | 970 | |
| Jordan & Dyas C.U. | 185 | |
| Joy, Leslie | 2450 | 8500 |
| Joy, Leslie | 1350 | 2000 |
| Joy, Nancy | 1350 | 2700 |
| Joyce, William C.U. | 1100 | |
| Juvenal, Jacqueline | 1350 | 6200 |
| Kelly, Edna | 1350 | 3900 |
| Kennett, Herbert | | 4000 |

| | | |
|---|---|---|
| Kennett, John | | 3900 |
| Kenney, Thomas | 1350 | 5500 |
| Kimball, Richard | 1350 | 5000 |
| King, Theodore | 1350 | 6000 |
| Kingsley, Gary | 2450 | 1980 |
| Kingston, Durwood | 1350 | 5400 |
| Knapp, Leslie | 1850 | 3000 |
| Knights, John | 1350 | 5000 |
| Knowlton, Element | 1850 | |
| Knowlton, Marion Est. | 1350 | |
| Knowlton, Marion Est. | 1850 | 5500 |
| Koxarakis, Kostantinos | 1350 | 3000 |
| LaBounty, Gary | 2450 | 4400 |
| LaBounty, Timothy | 1350 | 3300 |
| LaBrecque, Bethany | | 2400 |
| LaBrecque, Elwood | 2450 | 5000 |
| LaBrecque, Gerard | 2450 | 6000 |
| LaBrecque, Gladys | 1850 | 5000 |
| LaCasse, Ronald | 2450 | 7500 |
| LaCombe, Charles | 2450 | 4000 |
| LaCombe, Charles | 1350 | 4500 |
| LaFlamme, Earl | 4050 | 7620 |
| LaFlamme, Howell | 1350 | 4500 |
| Laiuppa, Julius | 6250 | 1500 |
| Lakin, Arlene | 900 | 3600 |
| Lakin, William | | 4000 |
| Landry, Charles | 2450 | 6000 |
| Landry, Raymond | 1850 | 5100 |
| Lang, James | 1850 | 5000 |
| Langley, Dennis | 2450 | 6400 |
| Langley, George | 2450 | 16000 |
| Langley, Paul | 1850 | 5100 |
| Langlois, Donald | 1850 | 5670 |
| Langlois, Donald | 1850 | |
| LaRoche, Dollard | 1350 | 5000 |
| LaRoche, Dollard | 2450 | |
| LaRoche, Dollard | 1350 | 2500 |
| LaRoche, Lorea | 1850 | 6500 |
| LaRoche, Maurice | 2450 | 5200 |
| Lavoie, Albert | 1850 | 5700 |
| Lavoie, David | 1850 | 3700 |
| LeClaire, Lorne | 1350 | 3000 |
| LeMay, Henry | 900 | 2700 |
| LeClaire, Paul | 3100 | 11000 |
| LeClerc, Odina | 2450 | 5000 |
| LeClerc, Odina | 900 | |
| LeClere, Arthur | 1350 | 6000 |
| LeClere, Barbara | 1850 | 6400 |
| LeClere, Raymond | 2450 | 7500 |
| LeCoq, John | 5468 | |
| Ledger, Stewart | 2450 | 5000 |
| LeDuc, Michel | 1350 | 7200 |
| Lewis, Archie, Sr. | 1350 | 3600 |
| Lewis, Warren | | 4000 |
| Libby, Charles | 3100 | |
| Liebeskind, Stephen | 2450 | 5600 |
| C.U. | 2380 | |
| Livingstone, Charles C.U. | 110 | |
| Lizotte, Benoit Est. | 1850 | 4700 |
| Locke, Walter | 1350 | 5500 |
| Lord, Stuart | 1850 | 6000 |
| Lovering, Bruce | 1350 | 3500 |
| Loyal Order of Moose | 2430 | 6030 |
| Lufkin, Danny | 1850 | 3600 |
| Lurvey, Bernard | 3100 | 5700 |
| MacDonald, Walter | 3600 | 10900 |
| MacDow, James | 2450 | 10000 |
| MacKillop, Ronald | 1350 | 4000 |
| MacKillop, Ronald | 1350 | 2800 |
| Maguire, Dennis | 1850 | 6600 |
| Maguire, Forrest | 2450 | 6600 |
| C.U. | 2602 | |
| Maguire, Irene | 1350 | 3000 |
| Mahurin, Flora | | 2000 |
| Miles, Glen Sr. | 1850 | 5500 |
| Mahurin, Shepard | 2450 | 6400 |
| Main, James | 3100 | 8000 |
| Major, Gilbert | 1350 | 5900 |
| Major, Gilbert | 1350 | |
| Maker, Elaine | 2450 | 3000 |
| Malas, Hilda | 1850 | 5100 |
| Manning, Elinor | 1350 | 6400 |
| Manville, Ronald | 3700 | |
| Marino, Joseph | | 3900 |
| Marshall, A. J. | 5150 | 5000 |
| Marshall, Andrew | 1350 | 4500 |
| Marshall, Andrew | 2450 | 5000 |
| Marshall, Clarence | 2450 | 7000 |
| Marshall, Clarence | 1850 | 3000 |
| Marshall, Clarence | | |
| C.U. | 1640 | |
| Marshall, Corinne | 1350 | 4500 |
| Marshall, Donald | 2450 | 6800 |
| Marshall, Donald C.U. | 746 | |
| Marshall, Harold Jr. | | 2000 |
| Marshall, Harold Jr. | 1350 | 6000 |
| Marshall, Harold Sr. | | 4000 |
| Marshall, Harold Sr. | | |
| C.U. | 686 | |
| Marshall, James R. | | 4000 |
| Marshall, James A. | 2450 | 8550 |
| Marshall, Richard L. | 2450 | 6000 |
| Marshall, Stewart | 1350 | 5000 |
| Martin, Constance | 1350 | 5000 |
| Martin, Millard C.U. | 570 | |
| Martin, Millard C.U. | 80 | |
| Martin, Millard C.U. | 250 | |
| Martin, Millard | 3700 | |
| Martineau, Albert | 3700 | 2000 |
| Mason, Armand | | 3900 |
| Mason, Paul | 1350 | 6000 |
| Mason, Percy | 2450 | 4000 |
| Matthews, Bessie | 1350 | 5000 |
| Matthews, Carroll | 1850 | 5000 |
| Mayberry, Herbert | 1850 | 4000 |
| C.U. | 750 | |
| Mayberry, Herbert | 90 | |
| Mayberry, Raymond | 1350 | 5500 |

| | | |
|---|---|---|
| Mayberry, Richard | 2550 | 1180 |
| Mayhew, Lewis | 2700 | 3000 |
| Mayhew, Michael C.U. | 350 | |
| Mayhew, Paul | 1350 | |
| Mayhew, Robert | 1850 | 7100 |
| Mayhew, Roger | 1850 | 6000 |
| Mayhew, Roger C.U. | 150 | |
| McBride, Jessie | 1350 | 4000 |
| McCormack, James | 1850 | 5500 |
| McCormack, James | 300 | |
| McCormack, James | 300 | |
| McCormick, Marjorie | 1850 | 4000 |
| McCormick, Marjorie | 1850 | 3500 |
| McDade, James | | 3900 |
| McDonald, James | 1850 | 4000 |
| McFarland, Alice | 1850 | 6000 |
| McFarland, Beverly | 1350 | 3500 |
| McFarland, Phyllis | 2450 | 5000 |
| McGuire, Rilma C.U. | 710 | |
| McGuire, Rilma | 1620 | |
| McGuire, Rilma | 900 | 1000 |
| McGuire, Rilma C.U. | 506 | |
| McKay, William | 4900 | |
| McKenzie, Raymond | 1350 | 4000 |
| McKenzie, Raymond | 1350 | 4000 |
| McKenzie, Raymond | 3100 | 7800 |
| McLain, Chesley | 2450 | 6100 |
| McLaughlin, Pearl | 2450 | 5000 |
| McLeod, Norman | 1350 | 5000 |
| McMann, Benjamin | 1350 | 5000 |
| McMann, Charles | 3100 | |
| McMann, Harriett | 2800 | 9500 |
| McMann, Lucille | 2450 | 4500 |
| C.U. | 890 | |
| McMann, Stephen | 2450 | 4000 |
| Mellet, Edwin | 2450 | 6900 |
| Menzies, Douglas | 2450 | 5000 |
| C.U. | 120 | |
| Merriam, Gary | 3100 | 8100 |
| Merrill, John | 1350 | 5000 |
| Merrill, Richard | 2450 | 6000 |
| Merrill, Warren | 1850 | 6000 |
| Merrow, Allan | 2450 | 6800 |
| Merrow, Charles | 3100 | 5000 |
| Methot, Lillian | 3100 | 5700 |
| Meunier, Helen | 1350 | 5000 |
| Meunier, Leo | 2450 | 4500 |
| Meunier, Philip | 1850 | 4200 |
| Marshall, Jean M. | | 2600 |
| Michaud, Maurice | 2450 | 6000 |
| Micucci, Louis | 1350 | |
| Miles, Carrie | 900 | 3000 |
| Miles, David | 1350 | 5000 |
| Miles, Herbert | 2450 | 6300 |
| Miller, John | 1350 | 2000 |
| Miller, Ruth | 1850 | |
| Mills, Margaret | 1350 | 4000 |
| Mills, Harold | 1350 | 4000 |
| Mills, Michael | 1850 | 6600 |
| Moffett, Donald | 1850 | 6600 |
| Montanye, Howard | 1850 | 5500 |
| Mooers, H. Brian | 1850 | 6150 |
| Morehouse, Brandon | 2450 | 6000 |
| C.U. | 100 | |
| Morey, Kenneth | 2400 | |
| Morey, Peter | 1850 | 6000 |
| Morey, Peter | 2450 | 9100 |
| Morin Oil Co. | 2450 | 500 |
| Morin Oil Co. | 6480 | 6600 |
| Morrison, Dorothy | 1350 | 5000 |
| Moyse, Earl | 1850 | 4200 |
| Moyse, Earl | 300 | |
| Mueller, Theresa | | 3900 |
| Muise, Arthur | 3100 | 8900 |
| Muller, Theodore | 1850 | 6000 |
| Munson Earth Moving | 20020 | |
| Nadeau, Francis | 1000 | 180 |
| C.U. | 1800 | |
| Nelson, Charles | 2450 | 6600 |
| C.U. | 594 | |
| N lson, Richard C.U. | 500 | |
| New England Telephone | 6480 | 31800 |
| New England Telephone | 1620 | |
| New England Telephone | 1620 | |
| Newton, Anne | 2450 | 3500 |
| C.U. | 150 | |
| Newton, Raymond Jr. | 1350 | 4000 |
| Newton, Raymond Jr. | 1850 | |
| Newton, Raymond Sr. | 1350 | 3000 |
| Nolette, Homer | 3240 | 9500 |
| Normand, John | 1350 | 6500 |
| Normand Joseph | 1350 | 5700 |
| Normandeau, Gary | 3100 | 7500 |
| Normandeau, Roland | 1850 | 5000 |
| North Country TV | 2450 | 300 |
| North Country TV | 1500 | |
| Northern Chipping C.U. | 1534 | |
| Northumberland Associates Ltd. | 32400 | 276000 |
| Noyes, Norma | 1850 | 3300 |
| Nugent, Willard | 3240 | 1800 |
| Nute, Sylvania | 1850 | 5400 |
| O'Neil, Elizabeth | 1350 | 5500 |
| O'Neil, Elizabeth C.U. | 109 | |
| Oakes, Philip | 2450 | 6000 |
| Oakes, Philip | 1620 | |
| Oliver, Edgar | 4860 | 11000 |
| Ordzie, Thomas | 2450 | 7000 |
| Ouellette, Leo | 4600 | 5400 |
| Ouellette, Maurice | | 2400 |
| Page, Earl | 1850 | 3300 |
| Page, Milton | 2450 | 6300 |
| Palfrey Court | 3100 | 600 |
| Palmer, Mable | 2450 | 6000 |
| Paquette, Alcide | 1850 | 5000 |
| Paquette, Alcide | 1850 | 5000 |
| Paquette, Alcide | 2450 | 5500 |
| C.U. | 2180 | |

| | | |
|---|---|---|
| Paquette, Florina | 1850 | 5000 |
| Paradis, Jeannette | 1850 | 4200 |
| Paradis, Richard | 2450 | 5400 |
| Paradis, Robert | 1350 | 4500 |
| Paradis, William | 1850 | 6000 |
| Paradis, William | 3100 | 8100 |
| Parkinson, Walter C.U. | 3495 | |
| Parks, Arthur | 1850 | 6000 |
| Parks, Gregory | 1350 | 5000 |
| Parks, Robert | 900 | 1560 |
| Parks, Robert | 1350 | 3000 |
| Parsons Realty | 12150 | 28500 |
| Partridge, Russell | 1350 | 7200 |
| Patrick, Philip | 1850 | 6000 |
| Paugh, John | 1350 | 7200 |
| Payeur, Bernard | | 3900 |
| Pelchat, Robert | 1850 | 3300 |
| Pelletier, Armand | 1350 | 4000 |
| Pelletier, Mary Heirs | 1850 | 5000 |
| Penney, Amelia | 1350 | 5000 |
| Penney, Robert | 2450 | 5000 |
| People's National | 3240 | 48900 |
| Perras, Real | 2450 | 10500 |
| Perras, Real | 1850 | 4500 |
| Perras, Real | 7850 | 31850 |
| C.U. | 1833 | |
| Perras, Real C.U. | 1166 | |
| Perry, Kenneth C.U. | 750 | |
| Perry, Louis | 1350 | 1100 |
| Phelps, Frederick | 900 | 600 |
| Pike Industries, Inc. | 8000 | |
| Pinault, Esther | 2450 | 5000 |
| Pinette, Eddie | 1850 | 5600 |
| Pivin, Robert | 1350 | 3200 |
| Platt, Clyde | 2450 | 5700 |
| Platt, Hadley | 2150 | 6600 |
| Platt, James | 1350 | 5800 |
| Platt, Mary | 1850 | 5000 |
| Platt, Robert | 1350 | 6200 |
| Plunkett, Richard | 2450 | 3000 |
| C.U. | 2528 | |
| Pomerleau, Joseph Est. | 1350 | 2500 |
| Potter, Alton | 2450 | 8000 |
| C.U. | 1813 | |
| Potter, Alton C.U. | 2669 | |
| Potter, Alton C.U. | 456 | |
| Potter, Alton C.U. | 230 | |
| Potter, Clayton C.U. | 670 | |
| Potter, Dennis | | 4000 |
| Potter, Howard | 1850 | 5000 |
| Potter, J. Richard | 1850 | 6500 |
| Potter, Clayton | 50 | |
| Potter, Clayton | 25 | |
| Potter, Leroy | 1350 | 4000 |
| Potter, William | | 4000 |
| Powers, Clifton | 1850 | 5000 |
| Proctor, Mitchel | 3400 | 13000 |
| Public Service Co. | 5700 | 1480000 |
| Ramsay, Gordon | 3100 | 9100 |
| Redmond, Arthur | 2450 | 6000 |
| Reed, Clarence | 1850 | 2500 |
| Reilly, Peter | 2150 | 6600 |
| Reynolds, Clarence | 3100 | 3000 |
| Reynolds, Daniel | 1350 | 5100 |
| Reynolds, Eugene | 2450 | 3000 |
| C.U. | 542 | |
| Reynolds, William | 3100 | 10000 |
| Rice, H. Lee | 2450 | 5000 |
| Rice, James | 900 | 2700 |
| Rich, John | 2450 | 5000 |
| Rich, Leo | 1850 | 5200 |
| Richard, Leo | 1350 | 5400 |
| Richards, Frank | 2450 | 5100 |
| Ricker, George | 1350 | 900 |
| Riendeau, Donald | 1850 | 6600 |
| Riendeau, George | 1850 | 6150 |
| Riendeau, Zepher Heirs | 4600 | 8400 |
| Rivers, Wilson | 1350 | 4000 |
| Roberge, Roland | 1350 | 3000 |
| Robert, Albert | 1350 | 6000 |
| Robinson, Edmund | 1850 | 6000 |
| Robinson, Dana | 1350 | 5000 |
| Robinson, Frederick | 4050 | 9000 |
| Robinson, Ira | 1350 | 3900 |
| Robinson, Maurice | 1350 | 5000 |
| Roby, Lillian | 1350 | 1500 |
| Rosebrook, William | 1350 | 4000 |
| Rosebrook, William | 3300 | 6100 |
| Routhier, Bernard | 2028 | |
| Routhier, Bernard | 2450 | 9600 |
| Routhier, Gerard | 2450 | 3500 |
| Rowden, Ralph | 2450 | 5000 |
| Roy, Richard | 1850 | 7800 |
| Rushmore Paper C.U. | 1000 | |
| Rushmore Paper C.U. | 1250 | |
| Russ, Doris | 1350 | 3900 |
| Russ, Doris | 1850 | 3900 |
| Russ, Doris | 3100 | 5100 |
| Russ, Doris | 1350 | |
| Russ, Doris | 2700 | 1200 |
| Russ, Doris | 900 | 600 |
| Russ, Doris | 900 | 600 |
| Russ, Doris | 900 | 1620 |
| Russ, Doris | 900 | 600 |
| Russell, Fletcher | 900 | |
| Ryan, John | 1850 | 8000 |
| Ryan, John | 810 | |
| Ryan, Lena | 1350 | 5000 |
| S & W Market | 16200 | 50000 |
| Salter, Robert | 6000 | 3000 |
| Sanborn, C. Dean | 2450 | 9000 |
| Savage, Harold | | 4000 |
| Savage, James | 1850 | 5000 |
| Savage, Jessie C.U. | 2205 | |
| Savage, Sharon | 1850 | 4000 |
| Schleper, David | 8100 | 27000 |
| Scott, Elbert | 1850 | 5000 |
| Scott, Ellsworth Est | 1850 | 6000 |

| | | |
|---|---|---|
| Scott, Keene | 1350 | 5000 |
| Scruton, Frank | 20000 | 4200 |
| Shannon, Fred | 2450 | 2500 |
| Shannon, Otis | 1850 | 5000 |
| Shannon, Roland | 1350 | 5000 |
| Sheltry, Donald | 1850 | 6000 |
| Sheltry, Jennie | 1350 | 4000 |
| Sheltry, Kathleen | 1850 | 5500 |
| Sheltry, Richard | 2450 | 6300 |
| Shoff, F. Lynwood | 1850 | 5400 |
| Shores Heirs | 1850 | 2400 |
| C.U. | 1640 | |
| Shufelt, David | 1350 | 5000 |
| Simonds, Arthur A. | 2450 | 10000 |
| Simino, Roger | 3100 | 8900 |
| Simino, Roger | 600 | 720 |
| C.U. | 1512 | |
| Simpson, Jon | | 3600 |
| Singer, Edward | 900 | 2430 |
| Singer, Edward | 900 | 1380 |
| Singer, Ronald | | 3200 |
| Slaby, John | 1850 | |
| Sloat, Bruce | 2450 | 6000 |
| C.U. | 2970 | |
| Sloat, Mary C.U. | 2000 | |
| Sloat, Mary | 500 | 2000 |
| Sloat, Mary | 2450 | 5600 |
| C.U. | 1100 | |
| Smith, Francis | 1850 | 6100 |
| Smith, F. & T. C.U. | 250 | |
| Smith, Frank | 1850 | 6000 |
| Smith, Mansel | 1350 | 5000 |
| Smith, Merle Jr. | 500 | |
| Smith, Merle Sr. | 1350 | 5000 |
| Smith, Rexford | 1350 | 4000 |
| Smith, Robert | 2450 | 4500 |
| Smith, Theodore | | 3900 |
| Snelling, Clifford | 2450 | 2500 |
| Spaulding, Raymond | 925 | 4500 |
| Spaulding, Shirley | 900 | 6000 |
| Sparrow, Stephen | 1350 | 5000 |
| Sprague, William C.U. | 2700 | |
| St. Onge, Michael | 2450 | 3000 |
| St. Onge, Norice | 1850 | 4000 |
| Stanton, George | 2450 | 4000 |
| Steller, Theodore | 14885 | |
| Stevens, George M. | 3240 | 3000 |
| Stevens, Harold | 1850 | 4500 |
| Stevens, Harold C.U. | 1460 | |
| Stevens, Kenneth | 1350 | 5000 |
| Stevens, Rolland | 4860 | 8800 |
| Stevens, Rolland | 1350 | 6000 |
| Stevens, Rolland | 3240 | 1800 |
| Stone, Nicholas | 1850 | 5700 |
| Strawn, Vernal | 1350 | 2100 |
| Streeter, Dorothy Est. | | 4000 |
| Styles, Robert | 1350 | 8100 |
| Styles, Thomas M. | 3650 | 7000 |
| Styles, Thomas S. | 3240 | 6800 |
| Styles, Thomas S. | 2450 | 6000 |
| Styles, William Est. | 4590 | 7800 |
| Sullivan, Herbert | | 2500 |
| Sullivan, John | 2450 | 6000 |
| Sullivan, Mike | 1350 | 5500 |
| Swift, Millard | 1350 | 6000 |
| Swift, Roderick | 1350 | 5400 |
| Taylor, Florence | 1850 | 7000 |
| Taylor, Walter | 1850 | 7500 |
| Temple, Franklin | 7840 | |
| Tetreault, Bradley | 1850 | 3000 |
| Tetreault, David | 1850 | 6500 |
| Tetreault, Joseph | 1350 | 7000 |
| Tetreault, Lawrence | 2450 | 4700 |
| Tetreault, Raymond | 1350 | 6000 |
| Tetu, Charles | 1350 | 4000 |
| Tetu, Charles | 310 | 13600 |
| Theriault, Arlene | 1850 | 5000 |
| Thibodeau, Napolean | 1850 | 5700 |
| Tilley, Anita | 1350 | 4500 |
| Tillotson, Charles Heirs | 1850 | 6000 |
| Tillotson, Dean | 1850 | 6500 |
| Tilton, Arnold | 2450 | 6000 |
| Tilton, Channie | 1850 | 4500 |
| Tilton, Florence | 3100 | 3500 |
| Tippitt, Warren | 900 | 5000 |
| Tisdale, Cecil | 1850 | 7000 |
| Tisdale, Delford | 1350 | 3000 |
| Tobin, Robert | 1850 | 6300 |
| Trask, Winifred | 1850 | 5000 |
| Treamer, Elmer | 1350 | 4000 |
| Trecarten, Warren | 1350 | 5000 |
| Trecarten, Warren | 1350 | |
| Tremain, Adams & Bonura | 9720 | 160000 |
| Tremblay, Victor | 3100 | 5000 |
| Vautier, A. A. | 8935 | |
| Ververis, George | 2450 | 8100 |
| Ververis, Pauline | 1850 | 5000 |
| Viger, Gerard | 2450 | 3500 |
| C.U. | 400 | |
| Waldruff, Ronald | 2450 | 6300 |
| Wall, Eleanor | 2430 | |
| Wallace, Lawrence | 3500 | 3000 |
| C.U. | 350 | |
| Walsh, John | | 4000 |
| Washburn, Ruben C.U. | 3780 | |
| Watson, Richard | 1350 | 5800 |
| Weagle, James | 1350 | 4500 |
| Welch, John | 1850 | 6300 |
| Wells, Wilbur | 1850 | 6500 |
| Wemyss, James C.U. | 34 | |
| Wemyss, James C.U. | 6200 | |
| Wemyss, James C.U. | 3414 | |
| Wemyss, J & C. C.U. | 183 | |
| Wemyss, James Sr. | 1850 | 5000 |
| Wemyss, J & Z | 8100 | 33600 |
| C.U. | 4392 | |

| | | |
|---|---|---|
| Wemyss, J & Z C.U. | 868 | |
| Wheeler, Gary | | 3800 |
| Wheelock, Alan | 1850 | 6100 |
| Wheelock, Lloyd | 1850 | |
| Wheelock, Lloyd | 1350 | 6200 |
| White, Douglas | 2450 | 6000 |
| White, Evelyna | 1850 | 6000 |
| White, Gary | 1850 | 5000 |
| White, Mildred | 1350 | 4000 |
| White, Richard | 2450 | 6000 |
| Whiting, Linwood | 1850 | 4000 |
| Wiles, Norman | 1850 | 6000 |
| Wilkinson, Paul | 2450 | 6900 |
| Willard, Burton Est. | 1850 | 5000 |
| Wilson, Bernice | 1850 | 4500 |
| Wilson, Dorcas | 1350 | 3000 |
| Winnepesaukee Lines | 5740 | |
| Woodward, David | 1850 | 6900 |
| Woodward, Elvin | 2450 | 9550 |
| Woodward, Elvin | 2450 | |
| C.U. | 741 | |
| Woodward, Lawrence | 1350 | 4500 |
| Woodward, Lawrence | 1850 | 2000 |
| Woodward, Neil | 2450 | 8000 |
| Woodward, Rose | 1850 | 5000 |
| Wright, Ernest | 2450 | 2500 |
| Wright, Kenneth | 2450 | 1000 |
| Wright, Ralph | 8550 | |
| Wright, Stanley | 900 | 3000 |
| Wright, Stanley | 3100 | 4500 |
| Wright, Stanley | 2450 | |
| Wright, Stanley | 900 | |
| Wylie, Roy | 1850 | 5900 |
| York, Rex | 2450 | 6000 |
| Young, Carl | 900 | 2400 |
| Young, Clifford | 1350 | 5600 |
| Young, Steven | 900 | 4000 |
| Young, Roland | 1850 | 5000 |
| Young, Thomas | 1350 | 7000 |
| Young, Victor | 1350 | 5000 |
| Zanes, William | 2450 | 4200 |

Supplemental

| | | |
|---|---|---|
| Henry, Treffle | | 3800 |
| White, Michael | | 3800 |
| Carter, Elder & Sister | | 800 |
| Rainville, Rodney | | 3800 |
| Wemyss, James Jr. | 4050 | 10000 |
| Wemyss, James Jr. | 2450 | 5000 |
| Covell, Irving | 92 | |
| Blake, George | 2450 | 5800 |

MARRIAGES REGISTERED IN THE TOWN OF NORTHUMBERLAND
FOR THE YEAR ENDING DECEMBER 31, 1980

| DATE | GROOM & BRIDE | RESIDENCE |
|---|---|---|
| Jan. 26 | Roderick I. Swift | Groveton, N. H. |
| | Debbie L. Shufelt | Groveton, N. H. |
| Feb. 16 | Rodney M. Rainville | Colebrook, N. H. |
| | Melinda A. Marshall | Groveton, N. H. |
| Mar. 15 | Wayne R. Newton | Nashua, N. H. |
| | Karen M. Bronson | Groveton, N. H. |
| Mar. 22 | Kenneth P. Hodgdon | Granby, Vt. |
| | Pammy L. Hall | Groveton, N. H. |
| Mar. 22 | Ronald L. Eastman | Groveton, N. H. |
| | Darlene F. Bennett | Groveton, N. H. |
| May 3 | Roy R. Charlette | Groveton, N. H. |
| | Susan A. Greenlaw | Groveton, N. H. |
| May 3 | Daniel Beloin | Colebrook, N. H. |
| | Deborah Littlehale | Groveton, N. H. |
| May 31 | Roger J. Boivin | Groveton, N. H. |
| | Rose M. Shedd | Groveton, N. H. |
| May 31 | Frederick J. Donnelly | Lancaster, N. H. |
| | Cheryl D. McLain | Groveton, N. H. |
| May 31 | John A. Moffett | Groveton, N. H. |
| | Rhianne G. Ramsay | Groveton, N. H. |
| June 7 | Brian J. Styles | Torrance, Calif. |
| | Beth E. McCormack | Groveton, N. H. |
| June 14 | Dennis W. McLain | Groveton, N. H. |
| | Elizabeth R. Meehan | Groveton, N. H. |
| June 28 | Mark F. Keddy | Stark, N. H. |
| | Mary J. Little | Groveton, N. H. |
| June 28 | Michael J. LaFountain | Groveton, N. H. |
| | Carolyn A. Ingerson | Groveton, N. H. |
| June 28 | Steven M. Major | Groveton, N. H. |
| | Trudence E. Hall | Guildhall, Vt. |
| July 5 | Mark S. DiIorio | Hanover, N. H. |
| | Priscilla J. Eaton | Groveton, N. H. |
| July 12 | Robert B. Stinson | Stratford, N.H. |
| | Jacqueline A. Woodard | Groveton, N. H. |
| July 12 | Jesse D. Kennett | No.Stratford, N.H. |
| | Bethany A. Maguire | Groveton, N. H. |

| | | |
|---|---|---|
| July 26 | Larry A. Guile | Groveton, N. H. |
| | Karen L. Peaslee | Guildhall, Vt. |
| Aug. 2 | Edwin L. Mellett | Groveton, N. H. |
| | Debra L. Parks | Groveton, N. H. |
| Aug. 16 | Robert F. Perras | Groveton, N. H. |
| | Christine M. McCormack | Groveton, N. H. |
| Aug. 23 | Oliver P. Bernard | No.Stratford, N.H. |
| | Debra A. Tetreault | Groveton, N. H. |
| Aug. 30 | Armand J. Dube | Groveton, N. H. |
| | Theresa M. Chenette | Groveton, N. H. |
| Sept 20 | Arthur L. Dunn | Lancaster, N. H. |
| | Rejeanne L. Paquette | Groveton, N. H. |
| Sept 27 | James M. Gonyer | Groveton, N. H. |
| | Roxann Russ | Groveton, N. H. |
| Sept 27 | Jon E. Simpson | Groveton, N. H. |
| | Tina M. Locke | Groveton, N. H. |
| Oct. 18 | G. Douglas McFarlane | Ossipee, N. H. |
| | Arlene E. Moses | Groveton, N. H. |
| Nov. 21 | Paul E. Wilson | Groveton, N. H. |
| | Susan L. Pandora | Groveton, N. H. |
| Nov. 29 | Michael J. Gagnon | Groveton, N. H. |
| | Risa L. Potter | Groveton, N. H. |

## BIRTHS REGISTERED IN THE TOWN OF NORTHUMBERLAND FOR THE YEAR ENDING DECEMBER 31, 1980

| DATE | CHILD'S NAME | PARENTS |
|---|---|---|
| January | | |
| 5 | Kevin Curtis Huntington | Roger & Linda Huntington |
| 8 | Katrina Lynn Normandeau | Lance & Wendy Normandeau |
| 18 | Jonathan Frederick Benway | Frederick & Pamela Benway |
| 30 | Brooke Marie Normand | Jeffrey & Laurie Normand |
| February | | |
| 7 | Patricia Louise Fox | Michael & Judith Fox |
| 15 | Aaryn Marie Bennett | Aaron & Linda Bennett |
| 21 | Patrick Larry Platt | Clyde & Dolores Platt |
| 24 | Kyle Joseph Hopps | Kevin & Valerie Hopps |
| March | | |
| 2 | Michael Gerald Schleper | David & Beth Schleper |
| 6 | Jeffrey Thomas Young | Thomas & Bethany Young, 11 |
| 22 | Brian Justin Mooers | H. Brian & Glennis Mooers |

April

| | | |
|---|---|---|
| 7 | Jana Elizabeth Bernard | Uldric & Rebecca Bernard |
| 10 | Nathan Forrest Ladd | Robert & Lisa Ladd |
| 10 | Robert Jason Akesson | Robert & Patricia Akesson |
| 13 | Jack Wesley Call | Sandow & Terry Call |
| 22 | Noella Marie Kingsley | Gary & Lynn Kingsley |
| 25 | Jaycie Lynn Swift | Roderick & Debbie Swift |
| 30 | Erin Nicole Fogg | Brian & Amy Fogg |

May

| | | |
|---|---|---|
| 13 | Alicia Marie Rainville | Rodney & Melinda Rainville |

June

| | | |
|---|---|---|
| 1 | Jason Scott Potter | William & Susan Potter |
| 1 | Elissa Marie Caron | Daniel & Elaine Caron |
| 13 | Wayne Arlo Elliott, Jr. | Wayne & Marcia Elliott |
| 23 | Tracey Lynn Gilcris | Tracy & Betty Gilcris |

July

| | | |
|---|---|---|
| 18 | Trisha Ann Hartlen | Gary & Shirley Hartlen |

August

| | | |
|---|---|---|
| 16 | Nicole Relyne Marie Gaudette | Bruce & Josie Gaudette |
| 18 | Jeremy Stephen Wheeler | Gary & Lisa Wheeler |
| 22 | Donald Parker Hamilton | Scott & Nancy Hamilton |
| 26 | Royce Christian Brockett | Ronald & Kathleen Brockett |
| 31 | Peter Joseph Reilly 11 | Peter & Brenda Reilly |

September

| | | |
|---|---|---|
| 5 | Krista Jeanne LaBounty | Timothy & Donna LaBounty |
| 6 | Meredith Catherine Willey | Fred & Colleen Willey, Jr. |
| 15 | Lori Jean Gilman | Douglas & Theresa Gilman |
| 26 | Amie Margaret Caouette | Theodore & Anna Caouette |
| 26 | Jessie Lee Colebank | William & Linda Colebank |

October

| | | |
|---|---|---|
| 23 | Luke Ivan Shannon | Ivan & Judith Shannon |

November

| | | |
|---|---|---|
| 15 | Teri Michelle Rowley | Terry & Joyce Rowley |
| 18 | Jean Paul Beland | Alphonse & Theresa Beland |
| 23 | Mandy Lynn Gonyer | James & Roxann Gonyer |
| 24 | Jennifer Lynn Paquette | Donald & Shelley Paquette |
| 25 | Nathan Marcus James Styles | Thomas & Pamela Styles |

December

| | | |
|---|---|---|
| 4 | Manessa Rae Bacon | Dennis & Rebecca Bacon |

December (continued)

| | | |
|---|---|---|
| 8 | Alyssa Frances Jewell | Bradley & Linda Jewell |
| 10 | Kristy May Currier | Richard & Cecile Currier, Jr. |

DEATHS REGISTERED IN THE TOWN OF NORTHUMBERLAND
FOR THE YEAR ENDING DECEMBER 31, 1980

| DATE | | NAME | PLACE OF DEATH |
|---|---|---|---|
| Jan. | 9 | Hortense M. Reynolds | Hanover, N. H. |
| Feb. | 6 | Benoit R. Lizotte | Lancaster, N. H. |
| Feb. | 6 | Mildred E. Chapman | Colebrook, N. H. |
| Feb. | 8 | George H. Collins | Lancaster, N. H. |
| Feb. | 13 | Lorna W. McNeilly | Lancaster, N. H. |
| Feb. | 21 | Alice R. Hodgkins | Berlin, N. H. |
| Mar. | 4 | Margaret J. Dube | Groveton, N. H. |
| Mar. | 10 | Cecil Ward | St. Johnsbury, Vt. |
| Mar. | 31 | Joseph R. Pomerleau | Groveton, N. H. |
| Apr. | 3 | Norman O. Dupuis | Berlin, N. H. |
| Apr. | 5 | Keith R. Gonyer | Groveton, N. H. |
| Apr. | 8 | Clarence H. Bedard | Lancaster, N. H. |
| Apr. | 22 | Robert S. Simard | Lancaster, N. H. |
| Apr. | 23 | Evelyn G. Goulet | Hanover, N. H. |
| May | 13 | Wilbur A. Wells | Lancaster, N. H. |
| May | 29 | Carroll E. Leighton | Groveton, N. H. |
| May | 29 | Ida I. Hart | Lancaster, N. H. |
| Sept. | 30 | Emery M. Strawn | Colebrook, N. H. |
| Nov. | 10 | Katie B. Dingman | Lancaster, N. H. |
| Dec. | 18 | Joseph J. Normand | Lancaster, N. H. |
| Dec. | 18 | Roderick J. Burt | Milan, N. H. |
| Dec. | 22 | Carrie C. Miles | Lancaster, N. H. |

I hereby certify that the above return is correct to the best of my knowledge and belief.

Theresa G. Brooks
Town Clerk

ANNUAL REPORT

OF THE

SCHOOL DISTRICT

OF THE TOWN OF

NORTHUMBERLAND

NEW HAMPSHIRE

FOR THE FISCAL YEAR ENDING
JUNE 30, 1980

ANNUAL SCHOOL REPORT
SCHOOL DISTRICT OF NORTHUMBERLAND

Fiscal Year Ended June 30, 1980

## ORGANIZATION ADMINISTRATION

### School Board

SALLY RYAN, Chairwoman

GILBERT MAJOR
JOSEPHINE MAYHEW
STUART LORD
ALPHONSE ARIETTA

### Superintendent of Schools

ALAN E. RICH - Tel. 636-1437
FLORENCE G. TILTON, Secretary
JANET BENNETT, Secretary

### Assistant Superintendent of Schools

CHARLES J. MICCICHE - Tel. 636-1437

### High School Principal

EDGAR MELANSON - Tel. 636-1619
MARION ROWDEN, Secretary

### Elementary School Principal

THOMAS MONAHAN - Tel. 636-1806
EDNA CRAWFORD, Secretary

ROBERT I. HINKLEY, School Doctor
JUNE PARTRIDGE, School Nurse

### Treasurer

STANFORD JOHNSON

### Clerk

FLORENCE G. TILTON

### Moderator

LYLE HERSOM

### Auditors

N.H. STATE TAX COMMISSION

# TENTATIVE SCHOOL WARRANT

## STATE OF NEW HAMPSHIRE

To the Inhabitants of the School District of Northumberland qualified to vote in district affairs:

You are hereby notified to meet in Groveton High School Gymnasium in said district on Saturday, March 21, 1981, at 2:00 o'clock in the afternoon to act upon the subjects hereinafter mentioned. The polls will be open at said place and date from 2:00 o'clock in the afternoon until 5:00 o'clock in the afternoon for the reception of your ballots under the non partisan ballot system; furthermore you are hereby warned that on said date and place, at 2:30 o'clock in the afternoon the matters of appropriations and such other business properly coming before said meeting will be taken up for your consideration and action.

1. To choose by non partisan ballot the following district officers for the ensuing year; a moderator, a district clerk, a district treasurer, two auditors, and one member of the school board for the ensuing three years.

2, To hear reports of agents, auditors, committees, or officers heretofore chosen and pass any vote relating thereto.

3. To see if the district will vote to accept the provisions of Title I, Public Law 89-10 (Elementary and Secondary Education Act of 1965) and to appropriate such funds as may be made available to the district under said Federal Act for the particular projects as may be determined by the school board. Further, to see if the district will authorize the school board to make application for such funds and to expend the same for such projects as it may designate.

4. To see if the district will vote to accept the provisions of the Federal and State School Lunch and Special Milk Program, and to appropriate such funds as may be made available to the district under such programs as may be determined by the school board. Further, to see if the district will authorize the school board to make application for such funds and to expend the same for such programs as it may designate.

5. To see if the district will authorize the school board to make application for, to receive and expend in the name of the district such advances, grants-in-aid or other funds for educational purposes as may now or hereafter be forthcoming from the U. S. Government and/or State Agencies.

6. To see if the district will vote to raise and appropriate the sum of $65,000.00 for the payment of salaries under the terms of a Collective Bargaining Agreement for the year 1981-82. (Included in the proposed 1981-81 budget).

7. To see if the district will vote to raise and appropriate, in addition to the original appropriation for 1980-81, a sum of $39,000.00 to be made available to the school district prior to July 1, 1981 to meet its obligations caused by a deficit at the close of the fiscal year 1980.

8. To see if the district will vote to raise and appropriate the sum of $5,000.00 to be placed in a Capital Reserve Fund established for the purpose of replacing or improving its heating equipment and/or systems, or to make major capital improvements, and that the school board be authorized as agents to determine when such funds may be expended.

9. To see if the district will vote to raise and appropriate local funds in the amount of $8,000.00 to make building improvements for energy conservation under the Energy Conservation Program through the New Hampshire Governor's Council on Energy. (Title III NECPA).

10. To see what sum of money the district will vote to raise and appropriate for the support of schools, for the payment of salaries of school district officials and agents and for the payments of the statutory obligations of the district.

11. To transact any business that may lawfully come before said meeting.

Given under our hands at said Northumberland this 20th day of February, 1981.

SALLY RYAN, CHAIRWOMAN
JOSEPHINE MAYHEW
STUART LORD
GILBERT MAJOR
ALPHONSE ARIETTA

# REPORT OF THE TREASURER

For the Fiscal Year Ended June 30, 1980

SUMMARY

| | | |
|---|---|---|
| Cash on Hand July 1, 1979 | | $ 40.59 |
| Received from Selectmen: | | |
| Current Appropriation | $ 913,335.00 | |
| Advance on Next Year's Appropriation | 50,000.00 | |
| Revenue from State Sources | 35,801.41 | |
| Revenue from Federal Sources | 80,241.39 | |
| Received from Tuitions | 136,421.71 | |
| Received from all Other Sources | 18,861.61 | |
| | | 1,234,661.12 |
| Total Amount Available for Fiscal Year | | 1,234,701.71 |
| Less School Board Orders Paid | | 1,185,626.50 |
| Balance on Hand June 30, 1980 | | $ 49,075.21 |

Respectfully submitted,

STANFORD JOHNSON
District Treasurer

## REPORT OF THE TREASURER

(Groveton High School Expansion Project EDA)

For the Fiscal Year Ended June 30, 1980

SUMMARY

| | |
|---|---|
| Cash on Hand July 1, 1979 | $ 1,974.90 |
| Total Amount Available for Fiscal Year | 1,974.90 |
| Less School Board Orders Paid | 1,770.87 |
| Balance on Hand June 30, 1980 | $ 204.03 |

Respectfully submitted,

STANFORD JOHNSON
District Treasurer

## FINANCIAL REPORT

For the Fiscal Year Ended June 30, 1980

### RECEIPTS

| | |
|---|---|
| Taxation and Appropriations Received | |
| Current Appropriations | $ 913,335.00 |
| Advance on Next Year's Appropriation | 50,000.00 |
| Tuition from Patrons | |
| Tuition from Patrons, Elementary | 1,288.00 |
| Other Revenue from Local Sources | |
| Rent | 1,200.00 |
| Other Revenue from Local Sources | 555.00 |
| Revenue from State Sources | |
| Driver Education Aid | 2,650.00 |
| Sweepstakes | 12,845.07 |
| Incentive Aid | 1,306.34 |
| Foster Children Aid | 1,000.00 |
| Other Revenue from State Sources | 18,000.00 |
| Revenue from Federal Sources | |
| Vocational Education | 8,147.00 |
| National Forest Reserve | 1,111.39 |
| School Lunch and Special Milk Program | 54,839.00 |
| Title 1 - ESEA | 16,144.00 |
| Amounts Received from Other School Districts in State and Amounts Received from Capital Reserve Funds | |
| Elementary Tuition | 14,393.16 |
| Approved Middle/Jr. High School Tuition | 19,413.48 |
| High School Tuition | 44,524.64 |
| Amounts Received from School Districts in Another State | |
| Elementary Tuition | 24,540.40 |
| Approved Middle/Jr. High School Tuition | 12,026.00 |
| High School Tuition | 20,236.03 |
| | $ 1,217,554.51 |
| Cash on Hand at Beginning of Year July 1, 1979 | |
| General Fund | 40.59 |
| Capital Outlay Fund | 1,974.90 |
| GRAND TOTAL | $ 1,219,570.00 |

## PAYMENTS - 1979-1980

| | TOTAL AMOUNT | ELEM. SCHOOL | JUNIOR HIGH | HIGH SCHOOL | GENERAL EXPENSES |
|---|---|---|---|---|---|
| ADMINISTRATION: | | | | | |
| 110. Salaries of District Officers | $ 1,465.00 | $ 703.20 | $ 263.70 | $ 498.10 | $ |
| 135. Contracted Services | 5,806.08 | 2,786.92 | 1,045.09 | 1,974.07 | |
| 190. Other Expenses | 920.12 | 441.66 | 165.62 | 312.84 | |
| INSTRUCTION: | | | | | |
| 210.1-210.3 Teachers' Salaries | 550,269.86 | 223,065.17 | 104,221.39 | 222,983.30 | |
| 210.5 Secretarial & Clerical Assistants | 16,148.36 | 4,829.08 | 4,206.66 | 7,112.62 | |
| 210.9 Other Salaries | 35,162.93 | 25,749.97 | 2,053.95 | 7,359.01 | |
| 215. Textbooks | 7,362.32 | 2,177.58 | 527,73 | 4,657.01 | |
| 220. Libraries & Audiovisual | 8,006.98 | 2,482.27 | 616.88 | 4,907.83 | |
| 230. Teaching Supplies | 36,195.56 | 18,309.73 | 3,123.44 | 14,762.39 | |
| 235. Contracted Services | 4,195.76 | 1,972.36 | 1,048.49 | 1,174.91 | |
| 290. Other Expenses | 8,646.45 | 1,512.20 | 807.68 | 6,326.57 | |
| HEALTH SERVICES: | | | | | |
| 410. Salaries | 9,005.00 | 4,503.00 | 1,621.00 | 2,881.00 | |
| 490. Other Expenses | 932.66 | 466.66 | 168.00 | 298.00 | |
| PUPIL TRANSPORTATION: | | | | | |
| 510. Salaries | 15,378.91 | 7,997.00 | 2,768.00 | 4,613.91 | |
| 530. Supplies | 13,469.21 | 7,004.00 | 2,424.21 | 4,041.00 | |
| 535.0 Contracted Services | 2,800.98 | 1,457.00 | 503.98 | 840.00 | |
| OPERATION OF PLANT: | | | | | |
| 610. Salaries | 46,438.77 | 21,500.00 | 8,728.77 | 16,210.00 | |
| 630. Supplies | 12,095.92 | 4,838.92 | 2,419.00 | 4,838.00 | |
| 635. Contracted Services | 2,899.41 | 1,160.00 | 580.00 | 1,159.41 | |
| 640. Heat for Buildings | 26,930.38 | 7,490.38 | 6,804.00 | 12,636.00 | |
| 645. Utilities, except Heat | 19,985.86 | 8,193.86 | 3,997.00 | 7,795.00 | |

| | TOTAL AMOUNT | ELEM. SCHOOL | JUNIOR HIGH | HIGH SCHOOL | GENERAL EXPENSES |
|---|---|---|---|---|---|
| MAINTENANCE OF PLANT: | | | | | |
| 710. Salaries | $ 555.00 | $ 210.00 | $ 111.00 | $ 234.00 | $ |
| 725. Replacement of Equpment | 1,497.16 | 569.00 | 299.00 | 629.16 | |
| 726. Repairs to Equipment | 5,571.37 | 1,393.37 | 1,504.00 | 2,674.00 | |
| 735. Contracted Services | 70.00 | - | - | 70.00 | |
| 766. Repairs to Buildings | 14,734.34 | 4,500.00 | 3,582.34 | 6,652.00 | |
| FIXED CHARGES: | | | | | |
| 850.1 State Employees' Retirement System | 3,210.38 | 1,316.38 | 642.00 | 1,252.00 | |
| 850.2 Teachers's Retirement System | 17,325.26 | 7,103.26 | 3,465.00 | 6,757.00 | |
| 850.3 F.I.C.A. | 42,249.05 | 17,322.05 | 8,450.00 | 16,477.00 | |
| 855. Insurance | 47,940.77 | 19,656.77 | 9,588.00 | 18,696.00 | |
| 860. Rental of Buildings | 13,451.00 | 13,451.00 | | | |
| SCHOOL LUNCH AND SPECIAL MILK PROGRAM: | | | | | |
| 975.1 Federal Monies | 54,839.00 | 32,903.00 | 10,968.00 | 10,968.00 | |
| 975.2 District Monies | 13,500.00 | 8,100.00 | 2,700.00 | 2,700.00 | |
| STUDENT - BODY ACTIVITIES: | | | | | |
| 1010. Salaries | 12,134.00 | 1,213.00 | 3,034.00 | 7,887.00 | |
| 1075. Expenditures & Transfers of Monies | 11,266.99 | 1,127.00 | 2,816.99 | 7,323.00 | |
| CAPITAL OUTLAY: | | | | | |
| 1266. Buildings | 877.37 | | | | 877.37 |
| 1267. Equipment | 23,848.15 | | | | 23,848.15 |

| | TOTAL AMOUNT | ELEM. SCHOOL | JUNIOR HIGH | HIGH SCHOOL | GENERAL EXPENSES |
|---|---|---|---|---|---|
| OUTGOING TRANSFER ACCOUNTS: | | | | | |
| 1477.1 Tuition to Other School Districts | $ 3,012.43 | $ - | $ - | $ 3,012.43 | $ |
| 1477.3 District Share of SAU Expenses | 70,000.00 | 33,600.00 | 12,600.00 | 23,800.00 | |
| 1477.5 Payments into Capital Reserve Funds | 5,000.00 | | | | 5,000.00 |
| 1477.9 Other In-State Expenditures | 653.17 | - | 228.17 | 425.00 | |
| 1479.1 Tuition to Private Nonsectarian School | 4,438.80 | - | - | 4,438.80 | |
| | $1,170.290.76 | $ 491,105.79 | $ 208,083.09 | $ 441,376.36 | $ 29,725.52 |

| | |
|---|---|
| CASH ON HAND AT END OF YEAR | |
| JUNE 30, 1980 | |
| General Fund | $ 49,075.21 |
| Capital Outlay Fund | 204.03 |
| GRAND TOTAL NET EXPENDITURES | $1,219,570.00 |

## EXPLANATION OF DIFFERENCE BETWEEN NET (ACTUAL) EXPENDITURES AND GROSS TRANSACTIONS

| A. RECEIPTS | | B. EXPENDITURES | |
|---|---|---|---|
| Total Net Receipts Plus Cash on Hand July 1, 1979, (Agress with "GRAND TOTAL NET RECEIPTS" above) | $1,219,570.00 | Total Net Expendtires Plus Cash on Hand June 30, 1980. (Agrees with "GRAND TOTAL NET EXPENDITURES" | $1,219,570.00 |
| Receipts Recorded under Item 60 | 17,106.61 | Expenditures Reduced by Receipts Recorded in Item 60 | 17,106.61 |
| TOTAL GROSS RECEIPTS | $1,236,676.61 | TOTAL GROSS EXPENDITURES | $1,236,676.61 |

## ANNUAL CAPITAL OUTLAY SUMMARY

Covering Receipts and Expenditures for the Period JULY 1, 1979 to JUNE 30, 1980

| RECEIPTS | | EXPENDITURES | |
|---|---|---|---|
| Cash on Hand July 1, 1979 | $ 1,974.90 | Other Expenditures | $ 877.37 |
| | | Furniture and Equipment | 893.50 |
| | | TOTAL EXPENDITURES DURING YEAR | $ 1,770.87 |
| | | Cash on Hand June 30, 1980 | 204.03 |
| | | GRAND TOTAL EXPENDITURES | $ 1,974.90 |

## CAPITAL RESERVE FUNDS SUMMARY

| | |
|---|---|
| Capital Reserve Funds Held by Trustees as of July 1, 1979 | $ 5,150.07 |
| Minus Amount Withdrawn from Capital Reserve Funds During Year | -0- |
| Plus Amount Paid into Capital Reserve Funds During Year | 5,000.00 |
| Plus Amount of Interest Earned on Capital Reserve Funds During Year | 269.00 |
| Capital Reserve Funds Held by Trustees as of June 30, 1980 | $ 10,419.07 |

## BALANCE SHEET - JUNE 30, 1980

### ASSETS

| | |
|---|---|
| Cash on Hand June 30, 1980 | |
| General Fund | $ 49,075.21 |
| Accounts Due to District | |
| Project 01095.0 Title I | 257.45 |
| Project 01096.0 Title I | 546.30 |
| Project 02012.0 Vocational Education | 100.00 |
| Stark School District | |
| Art & Music | 1,450.00 |
| Nurse | 550.00 |
| N.H. Retirement System (refund) | 562.00 |
| Capital Reserves: (Held by Trustees) | 10,419.07 |
| TOTAL ASSETS | $ 62,960.03 |
| Net Debt (Excess of Liabilities Over Assets) | 38,209.57 |
| GRAND TOTAL | $101,169.60 |

### LIABILITIES

| | |
|---|---|
| Advance on 80-81 Appropriation | $ 50,000.00 |
| Project 02334.0 Vocational Education | 227.93 |
| Project 02123.0 Vocational Education | 52.68 |
| Various invoices | 39,699.92 |
| Stark School District (refund tuition) | 770.00 |
| Capital Reserves (Offsets Similar Asset Account) | $ 10,419.07 |
| TOTAL LIABILITIES | $101,169.60 |
| Surplus (Excess of Assets Over Liabilities) | -0- |
| GRAND TOTAL | $101,169.60 |

NORTHUMBERLAND SCHOOL DISTRICT
PAYMENTS 1979 - 1980

## 110.1 - SALARIES OF DISTRICT OFFICERS

| | | |
|---|---|---|
| Lyle Hersom, Moderator | $ 35.00 | $ |
| Stanford Johnson, School Treasurer | 300.00 | |
| Stuart Lord, School Board Salary | 200.00 | |
| Gilbert Major, School Board Salary | 200.00 | |
| Josephine Mayhew, School Board Salary | 200.00 | |
| Sally Ryan, School Board Salary | 200.00 | |
| John Sullivan, School Board Salary | 200.00 | |
| Florence G. Tilton, School Clerk | 130.00 | |
| | | $ 1,465.00 |

## 135 - CONTRACTED SERVICES

| | | |
|---|---|---|
| Carl Craggy, Ballot Clerk | 10.00 | |
| Howard Craggy, Supervisor of Checklist | 10.00 | |
| Aleta Johnson, Ballot Clerk | 10.00 | |
| Anne Ledger, School Census | 300.00 | |
| Frank P. Marinace | 4,000.00 | |
| Nancy Marshall, Ballot Clerk | 10.00 | |
| N.H. State Treasurer/Dept. of Revenue Administration (Audit) | 1,446.08 | |
| Frances Rich, Supervisor of Checklist | 10.00 | |
| F. Lynwood Shoff, Ballot Clerk | 10.00 | |
| | | 5,806.08 |

## 190.1 - OTHER EXPENSES OF DISTRICT OFFICERS

| | | |
|---|---|---|
| The Caledonian Record | 26.75 | |
| Courier Printing Company | 21.60 | |
| N.H. School Boards Association | 360.00 | |
| North Country Publishing Company | 425.90 | |
| Peoples National Bank | 45.25 | |
| Union Leader Corporation | 40.62 | |
| | | 920.12 |

| | |
|---|---|
| 210. - SALARIES OF TEACHERS | 554,873.42 |
| 210.5 - SALARIES OF SECRETARIAL ASSISTANTS | 16,148.36 |
| 210.9 - OTHER SALARIES FOR INSTRUCTION | 35,162.93 |

## 215. - TEXTBOOKS

| | | |
|---|---|---|
| Abingdon | $ 2.38 | $ |
| Allyn & Bacon Inc. | 242.74 | |
| Christ Church Child Center | 20.00 | |
| Crestwood House | 129.53 | |
| The Council for Exceptional Children | 28.25 | |
| Eastern Musical Company | 17.20 | |
| Joseph Fitzgerald | 13.00 | |
| Follett Publishing Company | 112.71 | |
| Ginn & Company | 993.33 | |
| Globe Book Company Inc. | 94.50 | |
| Hampshire Music Company | 33.35 | |
| Harcourt Brace Jovanovich Inc. | 918.13 | |
| Harper & Row Publishers | 37.75 | |
| Ideal Pictures | 21.21 | |
| Jamestown Publishers | 10.90 | |
| Janus Book Publishers | 101.74 | |
| Laidlaw Brothers | 144.36 | |
| Litton Educational Publishing | 39.20 | |
| Lyons | 79.08 | |
| Mc Graw Hill Book Company | 888.04 | |
| Charles E. Merrill Publishing Company | 738.03 | |
| Houghton Mifflin Company | 993.09 | |
| Milliken Publishing Company | 16.80 | |
| J. W. Pepper & Son Inc. | 629.45 | |
| Frank Schaffer Publications Inc. | 38.50 | |
| Scholastic Book Services | 104.00 | |
| Scott Foresman & Company | 317.81 | |
| South Western Publishing Company | 378.76 | |
| Stanwix House Inc. | 37.22 | |
| Steck-Vaughn Company | 39.23 | |
| Trend Enterprises Inc. | 21.03 | |
| Troll Associates | 150.00 | |
| | | 7,391.32 |

## 220. - LIBRARY & AUDIO-VISUAL

| | |
|---|---|
| ABC School Supplies Inc. | 54.47 |
| Allyn & Bacon Inc. | 30.45 |
| Arista Corporation | 6.00 |
| Barron's Educational Series Inc. | 54.35 |
| Better Homes & Gardens | 8.00 |
| Boy's Life | 7.20 |
| Business Week | 28.50 |
| Carolina Biological Supply Company | 81.75 |
| Center for Applied Research | 20.68 |
| Changing Times | 12.00 |
| Christopher's Store | 86.75 |
| Colebrook Office Supply | 10.40 |
| Communication Skill Builders Inc. | 109.03 |
| Coos County Democrat | 9.50 |
| Consumer Reports | 11.00 |
| Consumer Union | 11.00 |
| Decorating & Craft Ideas | 8.00 |

| | | |
|---|---|---|
| Demco Educational Corp. | $ 71.93 | $ |
| Doubleday & Company Inc. | 278.30 | |
| Educational Audio Visual Inc. | 116.30 | |
| Educational Dimensions Group | 42.00 | |
| Educators Progress Service Inc. | 32.70 | |
| Family Health Magazine | 7.00 | |
| Federal Programs Advisory Service | 80.00 | |
| Follett Library Book Company | 240.74 | |
| Gale Research Company | 314.05 | |
| Grace Hill | 44.53 | |
| Groller Year Book Inc. | 14.00 | |
| Hammond Inc. | 5.19 | |
| Harcourt Brace Jovanovich Inc. | 363.91 | |
| Ideal Pictures | 34.29 | |
| Informational Research Systems | 34.95 | |
| The Institute for Research | 27.27 | |
| Janus Book Publishers | 4.00 | |
| Larkin Associates Inc. | 873.92 | |
| Mc Graw Hill Book Company | 1,262.86 | |
| Mainco School Supply | 111.42 | |
| Merrimack School District | 5.00 | |
| N.H. Law Directory & Daybook | 14.00 | |
| N.H. Public Television | 10.00 | |
| Nasco | 43.89 | |
| National Council of Teachers of Mathematics | 17.00 | |
| National Education Association | 16.95 | |
| National Geographic Society | 15.35 | |
| National Library Service Inc. | 210.64 | |
| National Wildlife Federation | 24.00 | |
| North Country Education Services | 2,336.00 | |
| Parent Bookstore | 21.35 | |
| Parents' Magazine Enterprises Inc. | 7.95 | |
| Parker Publishing Company Inc. | 62.04 | |
| Perma Bound | 165.70 | |
| Prentice-Hall Learning Systems Inc. | 149.22 | |
| School Arts | 12.00 | |
| Social Studies School Service | 68.90 | |
| Superintendent of Documents | 54.00 | |
| Twymas Films | 73.75 | |
| The Wall Street Journal | 55.00 | |
| J. Weston Walch Publishing | 42.16 | |
| What's New in Home Economics | 29.00 | |
| H. W. Wilson Company | 44.00 | |
| The World Almanac | 8.69 | |
| World Book Encyclopedia Inc. | 11.95 | |
| | | 8,006.98 |

## 230. - TEACHING SUPPLIES

| | |
|---|---|
| ABC School Supply Inc. | $ 42.16 |
| Accountants' Supply House | 40.56 |
| Addison-Wesley Publishing Company | 94.10 |
| Allyn & Bacon Inc. | 23.55 |
| Ann Arbor Publishers Inc. | 97.20 |
| Argus Communications | 13.09 |
| Artista Corporation | 225.75 |
| Art-Tronics of New Hampshire | 8.76 |
| Channing L. Bete Company Inc. | 28.32 |
| Dick Blick | 12.49 |
| Bowmar/Noble Publishers Inc. | 433.12 |
| Brodhead-Garrett Company | 452.34 |
| Bryant School Supply | 18.60 |
| Butterick Fashion Marketing Company | 24.00 |
| Calico Industries Inc. | 77.13 |
| Calloway House Inc. | 14.58 |
| Carolina Biological Supply Company | 355.13 |
| Childcraft Education Corporation | 283.53 |
| Christ Church Child Center | 3.50 |
| The Classroom Materials Center | 34.00 |
| Colebrook Office Supply | 657.00 |
| Community Playthings | 40.75 |
| The Continental Press Inc. | 78.92 |
| Courier Printing Company | 238.50 |
| Creative Publications | 103.08 |
| Creative Teaching Press Inc. | 7.54 |
| Curriculum Associates Inc. | 114.91 |
| Currier Graphics | 3,166.45 |
| David Mountain Art Studio | 61.15 |
| Delta Education Inc. | 20.56 |
| Developmental Learning Materials | 230.81 |
| Doubleday & Company Inc. | 19.32 |
| Drake's | 42.48 |
| Dupuis Country Store Inc. | 43.90 |
| Judith Dvorchik | 7.28 |
| E.J.'s Tire Center | 91.40 |
| Eastern Musical Supply Company Inc. | 21.30 |
| Ebsco Subscription Services | 275.63 |
| The Economy Company | 532.38 |
| Educational Programmers Inc. | 97.70 |
| Educational Studies & Development | 11.41 |
| Educators Publishing Service Inc. | 228.98 |
| Emerson & Son Inc. | 88.38 |
| Fabric Bazaar | 11.61 |
| Follett Publishing Company | 356.75 |
| G.R. & W. Supply Systems Inc. | 192.00 |
| Gerard Gaetzens | 9.90 |
| Ginn & Company | 463.11 |
| Groveton Elementary School | 51.25 |
| Handy Crafts Inc. | 30.03 |
| Hartford Office Supply Company | 86.40 |
| D.C. Heath & Company | 45.26 |
| Highsmith Company Inc. | 163.75 |
| Houghton Mifflen Company | 38.88 |
| International Business Machines Corporation | 319.98 |
| Interstate Printers & Publishers Inc. | 103.76 |

| | |
|---|---|
| Jefferson Printing Company In. | $ 23.70 |
| Laidlaw Brothers | 2,516.50 |
| Lakeshore Curriculum Materials Company | 41.75 |
| Lambert Company Inc. | 95.60 |
| Litton Educational Publishing | 57.71 |
| Love Publishing Company | 57.65 |
| Lyons | 11.37 |
| Mc Call Pattern Company | 12.00 |
| Mc Graw Hill Book Company | 518.48 |
| Katherine Mc Nally | 3.49 |
| Mafex Associates Inc. | 109.21 |
| Mainco | 7,329.95 |
| Yvette J. Marquis | 18.60 |
| James Marshall | 17.66 |
| Media for Education | 27.39 |
| Media Programs Inc. | 48.25 |
| Edgar Melanson (petty cash) | 600.00 |
| Gary Merriam | 14.00 |
| Charles E. Merrill Publishing Company | 205.32 |
| Milton Bradley Company | 48.15 |
| Modern Curriculum Press | 96.54 |
| Modern Education Corporation | 211.12 |
| Thomas Monahan (petty cash) | 416.60 |
| Mt. Forest Studio Inc. | 43.05 |
| Nasco | 351.13 |
| Norcross Office Equipment Company | 374.50 |
| Northeast Supply Corporation | 250.41 |
| Northumberland IGA | 33.69 |
| Office Products of Berlin Inc. | 271.25 |
| Opportunities for Learning Inc. | 78.10 |
| P & J Sewing Center | 58.30 |
| The Perfection Form Company | 13.09 |
| Portland Pottery & Supply | 37.19 |
| Prentice Hall Learning Systems Inc. | 99.00 |
| Pyramid of Urbana | 44.34 |
| Pyramid Paper Company Inc. | 164.66 |
| Rancourt & Company Inc. | 45.84 |
| Rand Mc Nally Company | 383.77 |
| Regent Standard Forms Inc. | 50.30 |
| Rhythm Band Inc. | 13.97 |
| Roberts Motor Sales Inc. | 139.60 |
| Rumford Office Supply Inc. | 2,440.21 |
| Ryan's Fuel Service | 323.36 |
| S & W Market Inc. | 664.48 |
| Sargent-Welch Scientific Company | 75.61 |
| Scholastic Magazines Inc. | 414.75 |
| Schoolmasters | 19.13 |
| Science Kit Inc. | 599.04 |
| Science Research Associates Inc. | 173.06 |
| Scott Foresman & Company | 3,253.33 |
| The Scribner Book Company Inc. | 198.00 |
| Simplicity Pattern Company Inc. | 12.00 |
| Singer Company | 32.40 |
| Social Studies School Service | 71.53 |
| South-Western Publishing | 1,300.00 |
| Stanwix House Inc. | 16.24 |

## 230. - TEACHING SUPPLIES (CONTD.)

| | | |
|---|---|---|
| Stratton-Christian Press | $ 17.49 | $ |
| Supreme School Supply Company | 207.70 | |
| Teaching Resources | 264.38 | |
| Today's Secretary | 90.00 | |
| Town House | 35.13 | |
| Twin Rivers Sport Shop Inc. | 57.30 | |
| The Village Stationer | 5.12 | |
| Whitehaven Publishing Company Inc. | 43.43 | |
| The Woodworkers' Store | 10.70 | |
| Word Games | 22.29 | |
| Word Making Productions | 73.05 | |
| World Newsmap of the Week | 19.50 | |
| Xerox Education Publications | 534.20 | |
| NEA Distribtuion Center | 3.50 | |
| | | 36,244.58 |

## 235. - CONTRACTED SERVICES FOR INSTRUCTION

| | | |
|---|---|---|
| American Guidance Service Inc. | 152.21 | |
| Gary Bisson | 120.00 | |
| Lucille Bryan | 170.08 | |
| Camp Abnaki | 220.00 | |
| Central N.H. Community Mental Health Services | 198.00 | |
| Computor Resources | 237.50 | |
| Coos County Family Planning | 500.00 | |
| Judith Dvorchik | 29.50 | |
| Groveton Elementary School | 75.00 | |
| David Hartson, PLD | 149.75 | |
| Grace Hill | 125.00 | |
| James Marshall | 335.49 | |
| National Computor Systems Inc. | 365.28 | |
| PSAT/NMSQT | 172.25 | |
| Parent Information Center | 24.00 | |
| Psychological Corporation | 561.95 | |
| Rehabilitation Center Inc. | 90.00 | |
| Nancy Robinson | 10.50 | |
| Upper Connecticut Valley Mental Health Service | 160.00 | |
| Barbara D. Weeks | 440.00 | |
| North Country Education Services | 59.25 | |
| | | 4,195.76 |

## 290. - OTHER EXPENSES FOR INSTRUCTION

| | |
|---|---|
| Association for Supervision & Curriculum | 35.00 |
| Frederick Bailey | 112.00 |
| Donald L. Campbell | 27.20 |
| Canal Street Cleaners | 76.00 |
| James V. Carr | 5.00 |
| Douglas D. Chamberlin | 56.10 |
| Joanne Chase | 28.90 |
| Continental Motor Inn - 93 | 5.98 |
| David Coryell | 400.00 |
| Yvonne Crocker | 10.20 |

| | |
|---|---|
| Judith Dvorchik | $ 17.78 |
| Joseph Fitzgerald | 171.50 |
| Stanley Flink | 32.30 |
| Flowers by Fran | 218.00 |
| Joan Frichette | 21.60 |
| Faith A. Fritsch | 4.76 |
| Carol Frizzell | 30.24 |
| Philip Fujawa | 22.78 |
| Gerard Gaetjens | 12.50 |
| Michael Galuszka | 12.00 |
| Groveton American Legion | 660.00 |
| Groveton Elementary School | 15.00 |
| Groveton Elementary School Cafeteria | 46.45 |
| Groveton High School | 7.07 |
| The Hermitage Art Company Inc. | 40.58 |
| Richard C. Holt | 105.15 |
| Mary H. Hutchins | 35.70 |
| Josten's | 328.29 |
| Lancaster Motel | 1,552.43 |
| Pamela Lewandowski | 162.90 |
| Joseph Littlefield | 41.31 |
| Claire Mac Ilvane | 48.00 |
| Robert B. Mc Carthy | 36.04 |
| Mc Laughlin Chevrolet-Buick Inc. | 52.48 |
| William J. Mc Lean | 59.50 |
| Geraldine Major | 35.10 |
| Yvette Marquis | 13.80 |
| James Marshall | 49.42 |
| Edgar R. Melanson | 480.90 |
| Richard F. Monteith | 17.85 |
| N.H. Association of School Principals | 585.00 |
| N.H. Facilitator Center | 38.00 |
| N.H. Mime Company | 800.00 |
| N.H. Music Educators Association | 30.00 |
| N.H. Personnel-Guidance Association | 15.00 |
| N.H. Paraprofessional Conference | 17.00 |
| N.H. School Boards Association | 25.00 |
| New England Association of Schools & Colleges Inc. | 660.00 |
| NHIAA Coaching School | 186.00 |
| N.H. IFYE | 25.00 |
| North Country Education Services | 7.00 |
| Thomas Ordzie | 76.80 |
| Alan F. Perrin | 21.76 |
| Marvin Pritchard | 20.40 |
| Oma Riggs | 100.00 |
| John Robak | 5.10 |
| Saymore Trophy Company Inc. | 28.79 |
| Daniel E. Stockwell | 34.00 |
| Jonathan Streeter | 40.80 |
| Joe Stucker | 40.80 |
| Arlene Theriault | 21.60 |
| Robert Tobin | 138.00 |
| Town House Restaurant | 465.47 |
| Kathryn Treamer | 8.84 |
| Wilma S. Washburn | 40.66 |
| Westinghouse Data Score Systems | 80.00 |

## 290. - OTHER EXPENSES FOR INSTRUCTION (CONTD.)

| | | |
|---|---|---|
| Betty Willard | $ 7.50 | $ |
| Martha L. Williamson | 40.12 | |
| | | 8,646.45 |

## 410. - SALARIES - HEALTH

| | | |
|---|---|---|
| Robert I. Hinkley, MD | 1,540.00 | |
| June Partridge | 7,415.00 | |
| Regional Medical Professional Association | 50.00 | |
| | | 9,005.00 |

## 490. - OTHER - HEALTH

| | | |
|---|---|---|
| American School Health Association | 30.00 | |
| Carney Hospital | 25.00 | |
| George C. Frye Co. | 16.15 | |
| Marsh Film Interprises Inc. | 9.50 | |
| Juen Partridge | 300.00 | |
| School Health Supply Company | 270.01 | |
| Weeks Memorial Hospital | 282.00 | |
| | | 932.66 |

## 510. - SALARIES - TRANSPORTATION 15,378.91

## 530. - SUPPLIES - TRANSPORTATION OF PUPILS

| | | |
|---|---|---|
| Gary Bisson | 30.00 | |
| Kelly's Auto Supply Inc. | 50.49 | |
| Nugent Motor Company | 6,675.20 | |
| Town of Northumberland | 9,019.25 | |
| | | 15,774.94 |

## 535. - CONTRACTED SERVICES - TRANSPORTATION

| | | |
|---|---|---|
| Violet Burt | 95.05 | |
| Frank Davenport | 144.75 | |
| Nugent Motor Company | 7,694.58 | |
| Russell Partridge | 189.60 | |
| | | 8,123.98 |

## 610. - SALARIES - OPERATION OF PLANT 46,438.77

## 630. - SUPPLIES - OPERATION OF PLANT

| | | |
|---|---|---|
| Allston Supply Company Inc. | 720.86 | |

## 630. - SUPPLIES - OPERATION OF PLANT (CONTD.)

| | | |
|---|---|---|
| American Standard Wholesale Corporation | $ 1,827.44 | $ |
| W. E. Aubuchon Company Inc. | 29.97 | |
| Joseph G. Blais & Company Inc. | 918.45 | |
| Chem-Safe | 1,053.61 | |
| Continental Chemical | 663.11 | |
| Cray Energy | 14.55 | |
| Michael Cross | 17.68 | |
| Emerson & Son Inc. | 120.90 | |
| Goltra Inc. | 41.20 | |
| Highland Chemical Corp. | 377.55 | |
| Hillyard Inc. | 2,033.25 | |
| W. J. Hodgkins | 7.00 | |
| J. I. Holcomb Mfg. Company | 504.62 | |
| Independent Food Company | 173.60 | |
| Interstate Restaurant Equipment Corporation | 42.16 | |
| Lamont Labs Inc. | 480.13 | |
| Maine Paper Products | 576.60 | |
| Master Lock Company | 2.35 | |
| Material Flaw Inc. | 74.42 | |
| Now Chemical Corporation | 691.40 | |
| Rochester Germicide Company | 749.90 | |
| Ryan's Fuel Service Inc. | 4.90 | |
| School Health Supply Company | 66.50 | |
| Top Quality Chemicals | 90.03 | |
| Vanity Fair Paper Sales | 609.13 | |
| Youngs Inc. | 297.03 | |
| | | 12,188.34 |

## 635. - CONTRACTED SERVICES - OPERATION OF PLANT

| | |
|---|---|
| Normandeau Trucking | 2,899.41 |

## 640. - HEAT

| | | |
|---|---|---|
| Adirondack Bottled Gas Corporation | 461.15 | |
| Lewiston Bottled Gas Company | 70.34 | |
| Ryan's Fuel Service Inc. | .85 | |
| C. H. Sprague & Son Company | 26,398.04 | |
| | | 26,930.38 |

## 645. - UTILITIES

| | | |
|---|---|---|
| Public Service Company of N.H. | 15,818.94 | |
| New England Telephone Company | 4,178.45 | |
| Northumberland Water & Sewer District | 47.50 | |
| | | 20,044.89 |

## 710. - SALARIES - MAINTENANCE OF PLANT 555.00

## 725. - REPLACEMENT OF EQUIPMENT

| | | |
|---|---|---|
| Brodhead-Garrett Company | $ 431.67 | $ |
| Carolina Biological Supply Company | 34.18 | |
| Eastern Musical Company | 58.80 | |
| Graves-Humphreys Inc. | 101.44 | |
| Groveton High School | 72.83 | |
| Harvard Supply Company | 31.52 | |
| Interstate Restaurant Equipment Corporation | 72.90 | |
| LTD Commodities Inc. | 18.60 | |
| Lyons | 100.44 | |
| North Country Education Services | 10.20 | |
| Office Products of Berlin | 18.00 | |
| Passon's Sports | 172.35 | |
| Powermatic Division | 187.54 | |
| Rockwell International | 7.34 | |
| Rhythm Band Inc. | 49.90 | |
| Twin Rivers Sport Shop Inc. | 89.70 | |
| United General Products | 39.75 | |
| | | 1,497.16 |

## 726. - REPAIRS TO EQUIPMENT

| | | |
|---|---|---|
| Allston Supply Company Inc. | 58.95 | |
| Antec | 110.00 | |
| Clean-O-Rama Inc. | 44.30 | |
| Colebrook Office Supply | 19.72 | |
| Emerson & Son | 5.24 | |
| G & C Food Equipment Service Inc. | 136.25 | |
| Daniel Hebert | 37.60 | |
| IBM | 1,749.48 | |
| Kent Agency of Boston Inc. | 62.89 | |
| Edward T. Lee Jr. | 13.50 | |
| Mainco School Supply | 67.48 | |
| Merrimack Farmers' Exchange Inc. | 12.60 | |
| Multi-Media Services | 183.10 | |
| Norcross Office Equipment Company | 285.00 | |
| North Country Education Services | 1,211.08 | |
| Office Products of Berlin Inc. | 721.06 | |
| P & J Sewing Center | 152.85 | |
| Piano Technics | 200.00 | |
| Rumford Office Supply Inc. | 978.95 | |
| Ryan's Fuel Service Inc. | 121.60 | |
| | | 6,171.65 |

## 735. - CONTRACTED SERVICES - MAINTENANCE OF PLANT

| | |
|---|---|
| Gould's Sales & Services | 70.00 |

## 766. - REPAIRS TO BUILDINGS

| | | |
|---|---|---|
| Allston Supply Company | $ 786.00 | $ |
| Brookline Shade Company | 300.20 | |
| Don H. Call | 30.00 | |
| Cardley | 59.96 | |
| Door Control Inc. | 37.80 | |
| Emerson & Son Inc. | 4,643.52 | |
| Groveton Plumbing & Heating | 1,363.53 | |
| C. L. Haskell & Son | 145.00 | |
| W. J. Hodgkins | 38.00 | |
| Inland Divers Inc. | 58.20 | |
| Mc Gee Company | 652.90 | |
| New England Door Closer Inc. | 115.00 | |
| Northeast Glass & Aluminum Inc. | 165.81 | |
| Northeast Mechanical Sales Corporation | 2,928.76 | |
| Linwood N. Purrington & Son | 2,573.30 | |
| Rochester Germicide Company | 411.00 | |
| Lawrence Sangravco | 102.75 | |
| St. Johnsbury Trucking Company Inc. | 39.86 | |
| Rolland Stevens | 124.05 | |
| Williams Communications Services | 158.70 | |
| | | 14,734.34 |

## 850.1 - STATE RETIREMENT

| | | |
|---|---|---|
| N.H. Retirement System | | 3,210.38 |

## 850.2 - TEACHERS' RETIREMENT

| | | |
|---|---|---|
| N.H. Retirement System | | 17,332.56 |

## 850.3 - F.I.C.A.

| | | |
|---|---|---|
| N.H. State Treasurer | 42,127.83 | |
| N.H. State Treasurer, OASI Fund | 158.49 | |
| | | 42,286.32 |

## 855. - INSURANCE

| | | |
|---|---|---|
| Amosheag Bank & Trust Company | 6,190.48 | |
| Blue Cross/Blue Shield Insurance | 23,444.69 | |
| Liberty Mutual | 1,006.00 | |
| N.H. Insurance Company | 3,598.00 | |
| George M. Stevens & Son Company | 13,701.60 | |
| | | 47,940.77 |

## 860. - RENT

| | | |
|---|---|---|
| Groveton Methodist Church | 7,630.00 | |
| Richard Houle | 320.00 | |

860. - RENT (CONTD.)

| | | |
|---|---|---|
| St. Francis Xavier Parish | $ 5,501.00 | $ |
| | | 13,451.00 |

SCHOOL LUNCH & SPECIAL MILK PROGRAM

| | | |
|---|---|---|
| 975.1 | Federal Monies | 54,839.00 |
| 975.2 | District Monies | 17,500.00 |

| | |
|---|---|
| 1010. - STUDENT BODY ACTIVITIES - SALARIES | 12,134.00 |

1075. - STUDENT BODY ACTIVITIES - OTHER

| | | |
|---|---|---|
| James Bailey Company | 439.00 | |
| Mrs. Rose Belisle | 15.00 | |
| Mrs. Janet Bennett | 15.00 | |
| Mark Collins | 30.00 | |
| Mrs. Carol Crandall | 15.00 | |
| Clyde Fiske | 55.00 | |
| Future Business Leaders of America | 255.50 | |
| Mrs. Jolene Gray | 33.00 | |
| Groveton High School FBLA | 150.00 | |
| Groveton High School Activities Fund | 5,000.00 | |
| Walter Hopgood | 114.00 | |
| Francis Hopps | 15.00 | |
| Deborah Lee | 33.00 | |
| Bernard Lurvey | 2,911.25 | |
| Yvette Marquis | 60.00 | |
| N.H. Interscholastic Athletic Association | 160.00 | |
| Barry Normandeau | 34.50 | |
| Armand Pelletier | 1,018.39 | |
| Mrs. Gail Simonds | 33.00 | |
| State of N.H. FHA | 79.75 | |
| Mrs. Charles Tetreault | 33.00 | |
| Twin Rivers Sport Shop Inc. | 767.60 | |
| | | 11,266.99 |

1267. - CAPITAL OUTLAY - EQUIPMENT

| | |
|---|---|
| Alfax Manufacturing Corporation | 482.65 |
| Allston Supply Company | 500.00 |
| Brodhead-Garrett Company | 779.90 |
| Colebrook Office Supply | 1,080.00 |
| Cutter Ceramics | 232.00 |
| Eastern Musical Company | 286.00 |
| Emerson & Son | 27.75 |
| Flaghouse Inc. | 87.92 |
| Harvard Supply Company | 60.78 |
| The Highsmith Company Inc. | 639.20 |
| International Business Machine Corporation | 4,732.49 |
| Frederick Johnson Pianos Inc. | 1,486.00 |

## 1267. - CAPITAL OUTLAY - EQUIPMENT (CONTD.)

| | | |
|---|---|---|
| Mainco School Supply Company | $ 4,176.73 | $ |
| Material Flow Inc. | 333.25 | |
| New Hampshire Audio Vue Inc. | 168.09 | |
| Northeast Audio-Visual Inc. | 820.21 | |
| Northern Supply Company | 1,038.95 | |
| Office Products of Berlin Inc. | 758.36 | |
| P & J Sewing Center | 295.35 | |
| L. N. Purrington & Son Inc. | 250.00 | |
| Rhythm Band Inc. | 180.77 | |
| Saladmaster | 49.95 | |
| Sargent-Welch Scientific Company | 357.67 | |
| School Sound Systems Inc. | 327.50 | |
| Simplex Time Recorder Company | 225.00 | |
| Sunbean Appliance Company | 186.70 | |
| Suzuki | 117.15 | |
| Treisman's | 479.82 | |
| Williams Communications Inc. | 2,794.46 | |
| | | 22,954.65 |

## 1477.2 - TUITION

| | |
|---|---|
| Berlin School Department | 3,012.43 |

## 1477.3 - SCHOOL ADMINISTRATIVE UNIT EXPENSES

| | |
|---|---|
| School Administrative No. 58 | 70,000.00 |

## 1477.5 - CAPITAL RESERVE FUND

| | |
|---|---|
| Trustees of Trust Fund/Town of Northumberland | 5,000.00 |

## 1477.9 - OTHER IN-STATE EXPENDITURES

| | |
|---|---|
| Stark School District (Incentive Aid) | 653.17 |

## 1479.1 - TUITION OTHER THAN PUBLIC SCHOOLS

| | | |
|---|---|---|
| Androscoggin Valley Mental Health Center | 182.80 | |
| Laconia State School | 2,576.00 | |
| Rolfe & Rumford Home | 1,680.00 | |
| | | 4,438.80 |

| | |
|---|---|
| TOTAL PAYMENTS FOR ALL PURPOSES 1979 - 1980 | $ 1,185,626.50 |

## SUPERINTENDENT'S SALARY
## 1979-1980

| | |
|---|---|
| State's Share | $ 3,000.00 |
| Northumberland School District's Share | 15,472.56 |
| Stratford School District's Share | 4,991.29 |
| Stark School District's Share | 1,313.15 |
| | $ 24,777.00 |

## ASSISTANT SUPERINTENDENT'S SALARY
## 1979-1980

| | |
|---|---|
| State's Share | $ 2,390.00 |
| Northumberland School District's Share | 12,943.89 |
| Stratford School District's Share | 4,175.57 |
| Stark School District's Share | 1,098.54 |
| | $ 20,608.00 |

NORTHUMBERLAND SCHOOL DISTRICT
COMPARATIVE BUDGETS

| | | | Budget 1980-81 | | Budget 1981-82 | |
|---|---|---|---|---|---|---|
| | | | Function Totals | | Function Totals | |
| 1000 | Instruction | | | | | |
| 1100 | Regular Programs | | $599,424 | | $640,829 | |
| 110- | Salary - Teachers | | | $472,545 | | $483,235 |
| 111- | Salary - Aides | | | 6,615 | | 2,961 |
| 120- | Salary - Subs, Temp., Dept. Heads | | | 5,000 | | 9,000 |
| 210-213 | Insurance: Health, Life & Disability | | | 18,532 | | 44,000 |
| 214-299 | Employee Benefits - Fixed Charges | | | 51,727 | | 53,650 |
| 300-599 | Purchased Services | | | 17,150 | | 16,500 |
| 610- | Supplies | | | 15,300 | | 17,700 |
| 630- | Books | | | 5,565 | | 5,800 |
| 640- | Periodicals | | | - | | 300 |
| 740- | Equipment | | | 6,290 | | 6,483 |
| 750- | Furniture & Fixtures | | | - | | - |
| 800- | Other Objects (Dues & Fees) | | | 700 | | 1,200 |
| 1200 | Special Programs | | 75,213 | | 127,108 | |
| 110- | Salaries - Teachers | | | 35,505 | | 65,593 |
| 111- | Salaries - Aides | | | 17,840 | | 21,136 |
| 120- | Salaries - Subs, Temp. | | | - | | 1,000 |
| 210-213 | Insurance: Health, Life & Disability | | | 3,610 | | 11,162 |
| 214-299 | Employee Benefits (Fixed Charges) | | | 5,608 | | 9,925 |
| 300-499 | Purchased Services | | | 5,300 | | 6,700 |
| 500-599 | Other Purchased Services (Tuition-Expenses) | | | 4,000 | | 4,750 |
| 610- | Supplies | | | 2,800 | | 3,642 |
| 630- | Books | | | 300 | | 2,400 |
| 740- | Equipment | | | 250 | | 600 |
| 750- | Furniture & Fixtures | | | - | | - |
| 800- | Other Objects (Dues & Fees) | | | - | | 200 |

| | | Budget 1980-81 | | Budget 1981-82 | |
|---|---|---|---|---|---|
| | | Function Totals | | Function Totals | |
| 1300 | Vocational services | $ 58,191 | | $ 79,917 | |
| 110- | Salaries - Teachers | | 30,708 | | 43,375 |
| 111-120 | Salaries - Aides, Subs, Temp. | | - | | 4,920 |
| 210-213 | Insurance: Health, Life & Disability | | 1,312 | | 3,110 |
| 214-299 | Employee Benefits (Fixed Charges) | | 3,205 | | 5,550 |
| 300-499 | Purchased Services | | - | | 2,500 |
| 500-599 | Other Purchased Services (Tuition-Expenses) | | 5,500 | | 7,850 |
| 610- | Supplies | | 8,000 | | 8,459 |
| 630- | Books | | 1,135 | | 1,479 |
| 640- | Periodicals | | - | | 34 |
| 740- | Equipment | | 8,331 | | 2.400 |
| 750- | Furniture & Fixtures | | - | | 240 |
| 1400 | Other Instructional Programs | 23,764 | | 33,174 | |
| 121- | Salaries - Activities | | 12,750 | | 17,600 |
| 214-299 | Employee Benefits (Fixed Charges) | | 1,014 | | 5,674 |
| 300-599 | Purchased Services | | - | | 4,200 |
| 610- | Supplies | | - | | 4,600 |
| 740- | Equipment | | - | | 700 |
| 800- | Other Objects (Dues & Fees) | | - | | 400 |
| 880- | Fund Transfer | | 10,000 | | - |
| 2000 | Support Services | | | | |
| 2116 | Attendance Services | 50 | | 50 | |
| 120- | Salaries | | 50 | | 50 |
| 2120 | Guidance Services | 21,479 | | 26,340 | |
| 110-115 | Salaries - Guidance Sec., Temp. | | 17,492 | | 19,831 |
| 210-213 | Insurance: Health, Life & Disability | | 712 | | 1,462 |
| 214-299 | Employee Benefits (Fixed Charges) | | 1,675 | | 2,305 |
| 300-599 | Purchased Services | | 1,400 | | 1,652 |
| 600- | Supplies, Books, Periodicals | | 200 | | 210 |

| | | Budget 1980-81 | | Budget 1981-82 | |
|---|---|---|---|---|---|
| | | Function Totals | | Function Totals | |
| | 740- Equipment | | - | | $ 865 |
| | 800- Other Objects (Dues & Fees) | | — | | 15 |
| 2130 | Health Services | $ 13,245 | | $ 14,838 | |
| | 110-120 Salaries - Nurse, Doctor, Temp. | | $ 10,333 | | 11,728 |
| | 210- Health Insurance | | 612 | | - |
| | 214-299 Employee Benefits (Fixed Charges) | | 750 | | 1,285 |
| | 300-599 Purchased Services | | 300 | | 900 |
| | 610- Supplies | | 700 | | 800 |
| | 740- Equipment | | 550 | | 100 |
| | 800- Other Objects (Dues & Fees) | | - | | 25 |
| 2140 | Psychological Services | - | | 1,500 | |
| | 330- Pupil Services | | - | | 1,500 |
| 2210 | Improvement of Instruction | 1,725 | | 1,650 | |
| | 300-599 Purchased Services | | 1,600 | | 1,500 |
| | 610- Supplies | | 125 | | 100 |
| | 800- Other Objects | | - | | 50 |
| 2220 | Educational Media | 19,443 | | 17,806 | |
| | 110-111 Salaries - Aides, Temp. | | 7,245 | | 7,575 |
| | 210- Insurance - Health | | 612 | | 1,500 |
| | 214-299 Employee Benefits (Fixed Charges) | | 820 | | 1,007 |
| | 300-499 Purchased Services | | - | | 4,685 |
| | 610- Supplies, Books, Periodicals | | 7,832 | | 2,425 |
| | 740-750 Equipment & Furniture | | 9,934 | | 614 |
| 2310 | School Board Services | 5,772 | | 8,225 | |
| | 210- Salaries (Board, Treasurer, Clerk, Moderator) | | 1,575 | | 1,575 |
| | 214-260 Employee Benefits (Fixed Charges) | | 22 | | 150 |
| | 300-599 Purchased Services | | 3,725 | | 5,900 |
| | 800- Other Objects (Dues & Fees) | | 450 | | 600 |
| 2320 | Office of the Superintendent | 92,427 | | 104,082 | |
| | 351- School Administrative Unit Services | | 92,427 | | 104,082 |

| | | Budget 1980-81 | | Budget 1981-82 | |
|---|---|---|---|---|---|
| | | Function Totals | | Function Totals | |
| 2400 | School Administration Services | $ 68,390 | | $ 82,850 | |
| 110-120 | Salaries - Principals, Vice Principals, Secretary, Temp. | | $ 54,084 | | $ 59,636 |
| 210-213 | Insurance: Health, Life & Disability | | 2,036 | | 2,924 |
| 214-299 | Employee Benefits (Fixed Charges) | | 6,180 | | 6,485 |
| 300-599 | Purchased Services | | 5,050 | | 8,300 |
| 610- | Supplies | | 1,040 | | 3,300 |
| 750- | Furniture | | - | | 705 |
| 800- | Other Objects - Dues & Fees | | - | | 1,500 |
| 2540 | Operation & Maintenance of Plant | 148,475 | | 175,533 | |
| 110-120 | Salaries - Custodians, Maintenance, Temp. | | 55,354 | | 58,284 |
| 210- | Insurance - Health | | 862 | | 3,204 |
| 214-299 | Employee Benefits (Fixed Charges) | | 6,059 | | 8,390 |
| 400- | Repairs, Maintenance, Disposal | | 16,600 | | 9,205 |
| 500- | Purchased Property Services | | 9,300 | | 16,300 |
| 610- | Supplies | | 10,000 | | 15,000 |
| 652- | Electricity | | 18,000 | | 23,000 |
| 653- | Fuel | | 30,000 | | 40,000 |
| 657- | Bottled Gas | | 700 | | 1,000 |
| 740- | Equipment | | 1,600 | | 1,000 |
| 750- | Furniture & Fixtures | | - | | - |
| 800- | Other Objects | | - | | 150 |
| 2550 | Pupil Transportation Services | 72,152 | | 89,545 | |
| 110-120 | Salaries - Subs., Temp. | | 17,500 | | 21,050 |
| 210- | Health Insurance | | 612 | | 1,352 |
| 214-299 | Employee Benefits (Fixed Charges) | | 1,340 | | 2,443 |
| 300-399 | Purchased Services | | - | | 250 |
| 500- | Transportation Services | | 42,700 | | 48,250 |
| 610- | Supplies | | - | | 200 |
| 656- | Gasoline | | 10,000 | | 16,000 |

| | | Budget 1980-81 | | Budget 1981-82 | |
|---|---|---|---|---|---|
| | | Function Totals | | Function Totals | |
| 2640 | Managerial Services | $ 2,000 | | - | |
| 580- | Purchased Services (Expenses-Travel) | | $ 2,000 | | - |
| 3000 | Community Services | | | | |
| 3200 | Community Recreation | 2,280 | | $ 3,650 | |
| 513- | Transportation Services | | 2,280 | | $ 2,280 |
| 519- | Other Transportation Services | | - | | 1,370 |
| 4000 | Facilities Acquisition & Construction | 14,361 | | 2,000 | |
| 460- | Construction Services - Renovations | | 14,361 | | 2,000 |
| 4200 | Site Improvement | 3,500 | | 2,800 | |
| 460- | Construction Services | | 3,500 | | 2,800 |
| 5000 | Other Outlays | | | | |
| 5220 | Capital Reserve | 5,000 | | - | |
| 880- | Fund Transfer | | 5,000 | | - |
| 5240 | Food Services | 23,600 | | 23,600 | |
| 880- | Federal Transfer | | 20,100 | | 20,100 |
| 880- | Local Transfer | | 3,500 | | 3,500 |
| | Totals | $1,250,491 | $1,250,491 | $1,435,497 | $1,435,497 |

NORTHUMBERLAND SCHOOL DISTRICT
COMPARATIVE FINANCIAL STATEMENTS & BUDGETS
RECEIPTS

| | Receipts 1979-80 | Estimate 1980-81 | Estimate 1981-82 |
|---|---|---|---|
| Unreserved Fund Balance | $ 40.59 | $ - | $ - |
| Sweepstakes | 12,845.07 | 13,622.00 | 13,500.00 |
| Incentive Aid | 1,306.34 | 1,200.00 | 1,200.00 |
| Foster Children | 1,000.00 | 1,200.00 | 1,000.00 |
| Area Vocational School Transp. | 17,100.00 | 7,000.00 | 15,000.00 |
| Driver Education | 2,650.00 | 4,000.00 | 3,000.00 |
| Handicapped Aid | - | - | - |
| Vocational Education | 8,147.00 | 3,000.00 | 3,000.00 |
| National Forest Reserve | 1,111.39 | 600.00 | 1,000.00 |
| Child Nutrition (Lunch Program) | 54,839.00 | 20,100.00 | 20,100.00 |
| ESEA - Title I | 16,144.00 | 16,000.00 | 17,000.00 |
| Title IV | - | - | - |
| Tuition | 136,421.71 | 130,000.00 | 160,000.00 |
| Other Revenue | 19,761.61 | 1,200.00 | 1,200.00 |
| Advance on Next Year's Approp. | 50,000.00 | - | - |
| District Assessment | * 913,335.00 | * 1,052,569.00 | * 1,199,497.00 |
| Totals | $1,234,701.71 | $1,250,491.00 | $1,435,497.00 |

* Reimbursements to Towns for loss of taxes exempted by the 1970 special session of the Legislature. (The reimbursement is deducted from the district assessment before the school tax rate is set.)

1979 - $302,871
1980 - $306,766
1981 - Not Set

## REPORT OF THE OFFICE OF THE SUPERINTENDENT OF SCHOOLS

The programs begun in the past year have been progressing satisfactorily throughout 1980. The installation of a data processing system which serves all school districts in SAU 58 marks the most significant administrative change. The NCR 8150 computer, with the capacity to handle the new State accounting requirements, has been providing general ledger, purchase orders, accounts payable and budget summary reports for several months. Payroll will be "on line" in the early months of 1981. The significant advantages of handling business accounts with the data processing equipment is rapid recovery of information and the ability to manage efficiently the ever increasing paper burden which school districts are required to deal with. Far from being a replacement for personnel, the computer will aid in preventing the need for additional administrative staff to handle the schools' business affairs. Personnel in the central office are continuing training to update their knowledge and proficiency with the computer and its programs. The ability to perform pupil accounting tasks - attendance, grade reports, class lists, etc. - will be examined in the future, once the business functions are all in place and operating smoothly.

Full implementation of the new State accounting system is in effect this year. Although significiantly different compared to the old accountying system, the new format will allow much more detail in the reporting of financial information. The longer account numbers work like postal "zip" codes, identifying the source of funds, the function for which the money was appropriated, and the specific "objects" purchased, such as textbooks, salaries, utilities, insurance, etc. It is anticipated that although some initial confusion may result due to unfamiliarity with the new system, once the procedures are understood, a far greater degree of financial information will be made available to the communities than in the past.

The addition of a part time school psychologist to serve the special education programs became effective in the fall. The psychologist is available in each school in SAU 58 once every two weeks. The position is supported largely by State and Federal funds with local funds, which formerly were spent on contracting private psychological services to meet Federal requirements for the handicapped, making up the balance of costs. Overall, a significant savings in psychological testing costs will be realized since those private agencies' fees were not federally supported to the same degree as is the current staff psychologist.

Through participation in a Federal Energy Grant Program, a number of major improvements in energy efficiency of the heating plants and building envelopes have taken place in the schools. Insulation, storm windows, boiler and fuel tank

maintenance and constant monitoring fuel consumption and thermostat settings should bring about noticeable cost savings in fuel use. The Federal Project paid for fifty percent of approved energy conservation measures in the schools.

At the Groveton Elementary School, the school year opened with an enrollment of 337 children in grades K-6. To accommodate the classes and programs for the youngsters, twelve classrooms are used at the elementary school. In addition, the main building has space and facilities for the school nurse, special education classrooms, library, offices and a kitchen-cafeteria. We continue to rent outside facilities for classrooms and programs. Remedial reading, Title I programs and a second grade classroom are rented at the Methodist Church. We also rent space at St. Francis for the kindergarten and a second grade classroom. This means that eighty-eight children are using outside facilities full time each day and approximately seventy other pupils use the Title I and remedial reading classroom sometime during the school day.

The direction of the elementary school curriculum has continued to stress and place emphasis on the basic language arts and mathematics skills. The curriculum provides a balanced program in Art, Language Arts, Mathematics, Writing Music, Physical Education, Science, Spelling and Social Studies. In addition, our school provides library services, health services, remedial reading, special education and a Title I program.

Each year the staff of the school completes a curriculum study for one or two areas of the school program. The study allows the staff to review, revise and update the curriculum, materials and programs. This past school year a committee of teachers and parents developed plans and recommendations for the education of gifted and talented pupils. Some staff members worked on the requirements for the local accountability plan. Others served on language arts, math and social studies committees. The committees developed essential learning outcomes and goals for fourth graders in the three basic areas. As part of the accountability plan, our fifth graders were selected as part of the sample group for the State educational assessment in language arts, math, writing and listening.

As a follow-up to a Title I in-service program five elementary teachers have implementd a special phonics program, Spalding Phonics, which is based on the fact that children learn by seeing, saying, hearing and writing the basic letter sounds. The initial report from the teachers indicate that our children have been successful with this approach for the teaching of reading through phonics and indications warrant consideration for full adoption of this successful program in all primary grades.

Title I, a federally funded project for thirty to forty children in grades K-6, provides tutoring for children in reading, language arts and mathematics. Children selected for the program receive about a half hour per day of individual or small group tutoring in areas in which improvement of skills is desirable.

Selection is based on teacher recommendation, classroom performance and test results. Parents, teachers and Title I staff are members of an advisory committee which continually monitors the project and provides direction for future program development.

The important topics of staff development and in-service training are provided in the areas of the education of the gifted and talented pupil and the teaching of listening skills. Five members of the staff took part in a workshop in a drug prevention education program for elementary level children.

The school continues to receive valuable services from the North Country Education Service. NCES provides a library of media materials for classroom use such as films, filmstrips, educational programs and materials. In addition NCES provides regional assistance with special education programs, in-service training and repair and maintenance of audio-visual equipment.

The programs at Groveton High School have experienced continued improvement in the past year. The Home Economics program offerings, under Mrs. Yvette Marquis, were changed in order to conform with State of New Hampshire Department of Education requirements. Personal and Family Relations, Child Development, and Consumer Education were course requirements mandated by the State Department. The courses implemented so far have been very successful.

The "Fine Arts Program" for the Junior High School, implemented to meet State requirements, involves all students in grade 7 in Art, Physical Education and Industrial Arts on a trimester basis. Students in grade 8 are enrolled in Physical Education, Industrial Arts, Home Economics and French on a quarterly basis. In order to meet time requirements next year, French, not a required subject, will not be offered. Music, a required course, will be offered in place of French.

The Life Skills Center, which began operating in the high school this past September, is doing very well in its first year in meeting the needs of our handicapped students. The entire student population in the high school is benefiting from this interaction between handicapped and non-handicapped students.

The Physical Education Electives Program offered for the first time has proven to be popular with students; however, changes will have to be made next year in order to ease the difficulties experienced in scheduling. The elective aspect of the program will continue with electives grouped into quarterly programs. The ADAPTS (Alcohol-Drug Abuse Prevention-Teaching Students) was implemented in the Physical Education Program this year. The program is presented to all grade 9 students using a team teaching approach.

The ADAPTS Program and Family Life Education Program offered on an elective basis to students in grades 7, 9 and 11 combine to educate our students in the areas of responsibility for their decisions. The Family Life Education Program is now in its fourth year.

Renovations, repairs and day-to-day maintenance continued very well during this past year. Renovations to the basement floor area were necessary to provide facilities for the Life Skills Center. A small area in the library hallway was partitioned and door inserted to provide both privacy and better heat savings. The heating system in the library was lowered from near the ceiling to permit the lowering of the ceiling, in the future, in order to provide better heat conservation as well as less noise.

The ceilings in the original high school and the 1922 addition were insulated with blown-in insulation this past summer. The ceilings in the girls' and boys' locker rooms of the 1959 addition were insulated and lowered; the ceiling in the music room was also insulated. Half the costs for ceiling insulation were paid with federal funds. The partial wall partitions in rooms 24 and 24A were extended to the ceilings in what used to be the old library. This project has served to provide less heat loss as well as a quieter atmosphere in the classrooms.

More renovations will be made in the areas of heat efficiency. Plans for window and door replacements in the original high school and in the 1922 addition are being formulated. Separate thermostatic controls for room temperature control are also being investigated. Through renovations and heat conservation, fuel will be managed in the most cost effective manner possible.

Respectfully submitted,

ALAN E. RICH
Superintendent

CHARLES J. MICCICHE
Assistant Superintendent

# REPORT OF SCHOOL NURSE
## 1979-1980 SCHOOL YEAR

| | |
|---|---|
| Screening | 703 students screened for height, weight, vision and hearing<br>205 screened for blood pressure<br>Referrals: Vision - 32 students<br>Hearing - 4 students<br>Blood pressure - 1 student |
| Physicals | Athletic - 94 students<br>Grade - 121<br>Pre-School - 22<br>Staff - 21<br>Referrals: Orthopedic - 2 students<br>Cardiac - 2 students<br>Medical - 1 student |
| Dental Examinations | 150 students examined<br>49 students had dental work done |
| TB Test | 104 students<br>16 staff |
| Immunization | MMR - 2<br>Measles - 145<br>Rubella - 1<br>Mumps - 1<br>OPV - 38<br>DT - 55<br><br>1 staff member received DT booster |
| Pre-School Registration | 34 students registered |
| Pre-School Vision and Hearing Screening | 31 screened<br>Referrals: Hearing - 1 student<br>Vision - 1 student |
| Evaluated by the Nurse | 768 students<br>High School - 254 students<br>First Aid - 78<br>Other - 176<br>Elementary School - 514 students<br>First Aid - 232<br>Other - 282 |
| Programs: | Growing Up Series for Boys and Girls - grades 5 and 6.<br>Clinic to reimmunize all students with measle vaccine given prior to age 15 months or before 1968.<br>Involvement with Alcohol and Drug Abuse Program on Junior High School Level. |

Respectfully submitted,

JUNE F. PARTRIDGE, R.N.
School Nurse

## GRADE PLACEMENT CHART - SEPTEMBER 1980

Elementary Building

Thomas Monahan, Principal
Edna Crawford, Secretary

| Grades | Spec. Ed. | K | 1 | 2 | 3 | 4 | 5 | 6 | Totals |
|---|---|---|---|---|---|---|---|---|---|
| Sheila Travers | 6 | | | | | | | | 6 |
| Deborah Chadwick | | 39 | | | | | | | 39 |
| Patricia Allen | | | 17 | | | | | | 17 |
| Joan Kipp | | | 17 | | | | | | 17 |
| Judith Merriam | | | 17 | | | | | | 17 |
| Vicky Bailey | | | | 25 | | | | | 25 |
| Debra Maslauskas | | | | 24 | | | | | 24 |
| Andrea Craxton | | | | | 19 | | | | 19 |
| Deborah Joyce | | | | | 17 | | | | 17 |
| Virginia Davis | | | | | | 25 | | | 25 |
| Pearl Emery | | | | | | 25 | | | 25 |
| Paul Hawley | | | | | | | 27 | | 27 |
| Matthew Treamer | | | | | | | 27 | | 27 |
| Cynthia Graham | | | | | | | | 26 | 26 |
| Larry Guile | | | | | | | | 26 | 26 |
| Totals | 6 | 39 | 51 | 49 | 36 | 50 | 54 | 52 | 337 |

Alice Abbott, Remedial Reading
Ellen Gries, Part Time Art
Harry Hikel, Part Time Music

Kathryn Treamer, Spec. Ed.-SAU
Judith Dvorchik, Title I

Ann Atkinson, Spec. Ed. Aide
Simmone Cotter, Title I Aide
Shirley Miles, Teacher Aide
Harriet Mc Mann, Teacher Aide
Jodi Gray, Spec. Ed. Assistant
Diane Mayhew, Title I Aide

Michael Cross, Custodian
Eugene Montgomery, Custodian

- - - - - - - - - - - - - - - - - - - -

High School Building

Edgar Melanson, Principal
Marion Rowden, Secretary

Frederick Bailey, Vice Principal
Jon Odell, Guidance Director
Marion Emery, Guidance Secretary

| Grades | Spec. Ed. | 7 | 8 | 9 | 10 | 11 | 12 | Total |
|---|---|---|---|---|---|---|---|---|
| | | 60 | 62 | 67 | 64 | 54 | 45 | 352 |

Earl La Flamme, Custodian
James Emery, Custodian

- - - - - - - - - - - - - - - - - - - -

Gary Bisson - Driver Education, Social Studies

Rita Blakeslee - Business Education

Eugene Blank - Building Trades

Helen Boswell - Social Studies

Ronald Brockett - Art

Dencie Donovan - Mathematics

Joseph Fitzgerald, Jr. - English

Carol Frizzell - English

Gerard Gaetzens - Foreign Language

Michael Galuska - Science

Bradley Harding - Math/Math Department Chairman

Richard Holt - Business Education/Department Chairman

Gary Jenness - Physical Education

William Joyce - Industrial Arts

Pamela Lewendowski - Special Education

Yvette Marquis - Home Economics

James Marshall - Special Education

Deborah Mc Ginness - Science

Richard Merrill - Science/Department Chairman

Thomas J. Ordzie - English

Patricia Riendeau - English/Department Chairman

Judith Salley - Mathematics

Robert Tobin - Music

Mary A. Trask - Physical Education

Rebecca Vachon - Business Education

Thomas Williams - Social Studies

Hildred Hurlbutt - Library Aide

Betty Ann Willard - Business Ed. Aide (Voc.)

Claire Mac Illvane - Spec. Education Aide

Rita Connary - Spec. Education Aide

SCHOOL ADMINISTRATIVE UNIT #58
SCHOOL CALENDAR
1981-1982

| DAYS | S | M | T | W | TH | F | S |
|---|---|---|---|---|---|---|---|
| SEPTEMBER | | | X | X | X | X | 5 |
| | 6 | X | *X | 9 | 10 | 11 | 12 |
| | 13 | 14 | 15 | 16 | 17 | 18 | 19 |
| | 20 | 21 | 22 | 23 | 24 | 25 | 26 |
| | 27 | 28 | 29 | 30 | | | |
| OCTOBER | | | | | 1 | 2 | 3 |
| | 4 | 5 | 6 | 7 | 8 | 9 | 10 |
| | 11 | 12 | 13 | 14 | 15 | X | 17 |
| | 18 | 19 | 20 | 21 | 22 | 23 | 24 |
| | 25 | 26 | 27 | 28 | 29 | 30 | 31 |
| NOVEMBER | 1 | 2 | 3 | 4 | 5 | 6 | 7 |
| | 8 | 9 | 10 | X | 12 | 13 | 14 |
| | 15 | 16 | 17 | 18 | 19 | 20 | 21 |
| | 22 | 23 | 24 | 25 | X | X | 28 |
| | 29 | 30 | | | | | |
| DECEMBER | | | 1 | 2 | 3 | 4 | 5 |
| | 6 | 7 | 8 | 9 | 10 | 11 | 12 |
| | 13 | 14 | 15 | 16 | 17 | 18 | 19 |
| | 20 | 21 | 22 | X | X | X | 26 |
| | 27 | X | X | X | X | | |
| JANUARY | | | | | | X | 2 |
| | 3 | 4 | 5 | 6 | 7 | 8 | 9 |
| | 10 | 11 | 12 | 13 | 14 | 15 | 16 |
| | 17 | 18 | 19 | 20 | 21 | 22 | 23 |
| | 24 | 25 | 26 | 27 | 28 | 29 | 30 |
| | 31 | | | | | | |

| DAYS | S | M | T | W | TH | F | S |
|---|---|---|---|---|---|---|---|
| FEBRUARY | | 1 | 2 | 3 | 4 | 5 | 6 |
| | 7 | 8 | 9 | 10 | 11 | 12 | 13 |
| | 14 | 15 | 16 | 17 | 18 | 19 | 20 |
| | 21 | X | X | X | X | X | 27 |
| | 28 | | | | | | |
| MARCH | | 1 | 2 | 3 | 4 | 5 | 6 |
| | 7 | 8 | 9 | 10 | 11 | 12 | 13 |
| | 14 | 15 | 16 | 17 | 18 | 19 | 20 |
| | 21 | 22 | 23 | 24 | 25 | 26 | 27 |
| | 28 | 29 | 30 | 31 | | | |
| APRIL | | | | | 1 | 2 | 3 |
| | 4 | 5 | 6 | 7 | 8 | 9 | 10 |
| | 11 | 12 | 13 | 14 | 15 | 16 | 17 |
| | 18 | X | X | X | X | X | 24 |
| | 25 | 26 | 27 | 28 | 29 | 30 | |
| MAY | | | | | | | 1 |
| | 2 | 3 | 4 | 5 | 6 | 7 | 8 |
| | 9 | 10 | 11 | 12 | 13 | 14 | 15 |
| | 16 | 17 | 18 | 19 | 20 | 21 | 22 |
| | 23 | 24 | 25 | 26 | 27 | 28 | 29 |
| | 30 | X | | | | | |
| JUNE | | | 1 | 2 | 3 | 4 | 5 |
| | 6 | 7 | 8 | 9 | 10 | 11 | 12 |
| | 13 | 14 | 15 | 16 | 17 | 18 | 19 |
| | 20 | 21 | 22 | | | | |

180 days (6/21-6/22 snow days)

SEPTEMBER THROUGH JANUARY - 91 DAYS

| | |
|---|---|
| * Sept. 8 | Teacher Orientation Day |
| Sept. 9 | First day of school |
| Oct. 16 | Teachers' Convention-Joint Conference |
| Nov. 11 | Veterans' Day |
| Nov. 26 & 27 | Thanksgiving Recess |
| Dec. 23/ Jan. 1 | Christmas Recess |

FEBRUARY THROUGH JUNE - 89 DAYS

| | |
|---|---|
| Feb. 22/ Feb. 26 | Winter Recess |
| April 19/ April 23 | Spring Recess |
| May 31 | Memorial Day |
| June 18 | Last day of school |
| June 21 & 22 | Snow days |

# LOCATION OF NEW FIRE BOXES IN VILLAGE OF GROVETON

## CIVIL DEFENSE AIR RAID WARNING

**1-1-1 Four Short Rounds All Clear 1-1-1 One Round**

---

| Box No. | |
|---|---|
| 222 | Out-of-Town Calls |
| 333 | Forest Fire Calls |
| 444 | Emergency Calls |
| 12 | Corner of Main and State Streets |
| 13 | Corner of State and Morse Streets |
| 14 | Corner of Rich and State Streets |
| 15 | Corner of Arlington Avenue and Preble Street |
| 16 | #4 Finishing Room |
| 21 | Fire Station (Church Street) |
| 22 | Corner of Summer Street and Odel Park |
| 23 | Corner of West and Rich Streets |
| 24 | Corner of West and Main Streets |
| 31 | Corner of Second and Melcher Streets |
| 32 | Corner of Hillside Avenue and Highland Street |
| 33 | Intersection of Graham and Cottage Streets |
| 34 | Corner of Hillside Avenue and First Street |
| 41 | Junction of Main and Melcher and Cumberland Streets |
| 42 | Junction of Maple and Cumberland Streets |
| 43 | Fiske Street opposite Ivan Jordan Home |
| 51 | Corner of Eames and Park Streets |
| 52 | Corner of Pleasant and State Streets |
| 53 | Upper State Street near Douglas Garage |
| 54 | Rt. 3 near George McMann |
| 61 | Winter Street beside Alton Forbes Home |
| 62 | Junction of Brooklyn Street and Lost Nation Rd. |
| 63 | Brooklyn Street opposite Cloutier Store |
| 64 | Brooklyn Street near Foot Bridge |
| 71 | Groveton Papers Co., Nos. 3 and 4, Machine End |
| 72 | Groveton Papers Co., Nos. 1 and 2, Machine End |
| 73 | Groveton Papers Co., Woodroom Area |
| 81 | Riverside Drive |

---

NO SCHOOL — 3 Blasts at 7:00 A.M.
CURFEW — 2 Blasts at 9:00 P.M.
RECALL (Fire Out) — 1 Blast

---

Learn how to operate a Fire Alarm Box. Learn the location of box nearest you. If you must go to a fire — **Do Not Hinder or Obstruct Fire Trucks or Firemen.**

---

For Map of Streets and Fire Alarm Box Locations see inside Front Cover.

**LAW GOVERNING BOXES**

Any person sending in a false alarm of fire, or tampering with fire alarm system, will be fined $150.00 or serve one year in jail. This law will be strictly enforced.

## TOWN TELEPHONE DIRECTORY

| | |
|---|---|
| TOWN MANAGER, Natalie M. Potter | 636-1450 |
| TOWN CLERK AND TAX COLLECTOR<br>Theresa G. Brooks | 636-1450 |
| LANCASTER PUBLIC HEALTH<br>NURSING SERVICE | 788-2366 |
| ELEMENTARY SCHOOL | 636-1806 |
| HIGH SCHOOL | 636-1619 |
| SUPT. OF SCHOOLS OFFICE | 636-1437 |

## EMERGENCY TELEPHONE NUMBERS

| | |
|---|---|
| Police Department | |
| Answering Service (Turbine Room) | 636-1430 |
| Office | 636-1124 |
| Ambulance Service | |
| Answering Service (Turbine Room) | 636-1430 |
| Civil Defense | 636-1430 |
| Fire Department | 636-1224 |

line, 636-1224 is for reporting fires only.

UNIVERSITY OF N.H.
DURHAM
NH 03824